THOUSANDS OF COSHOCTON PEOPLE IN BOTH CITY, COUNTRY AND SURROUNDING TOWNS, READ THE DAILY AGE EVERY DAY, BECAUSE IT GIVES THE NEWS.

THEY BUY AT HOME

Daily Age readers are citizens who buy of Coshocton merchants. They are Coshocton Boosters. Age circulation gives quantity and quality.

COSHOCTON DAILY AGE.

Weather Forecast
SNOW.

VOL. 22. No. 68. THURSDAY COSHOCTON, OHIO, MAR. 21, 1912. THURSDAY TWO CENTS

MAN IS BURNED FIGHTING FIRE; SIGHT INJURED

FACE, HEAD HANDS, ARMS ARE SEARED

Jacob Wertz, West Lafayette, Is Hurt At Early Morning Blaze

Smoke House, Meat and Tools Valued at $200 Go Up In Smoke

Jacob Wertz, 65 years old, was severely burned on the face, head, hands and arms early Thursday morning while fighting a fire which completely destoyed a smokehouse on the rear of his property in West Lafayette originating from a smouldering wood fire left in the building Wednesday night for smoking meat.

Mr. Wertz' eyes were injured by the flames but it cannot be determined at present whether the sight has been impaired because of the swollen condition of his face.

Lawrence Mizer, a track walker employed by the Pennsylvania railroad discovered the fire at 3 o'clock Thursday morning. The flames were shooting from every crack of the building and threatened to destroy several other outbuildings surrounding the burning structure. He gave the alarm which was responded to by the village fire department. It was by their hard work that the surrounding buildings were saved but their efforts were useless in attempting to extinguish the fire in the smoke house and the building burned to the ground, including its contents which consisted of meat, tools, several barrels of salt and other valuables.

Mr. Wertz had been smoking meat in the building Wednesday. When he left the building in the evening he thought the fire was extinguished. The hot coals remaining, however, set fire to the floor of the building and after smouldering almost all night burst into flame at 3 o'clock. Had the fire not been discovered when it was several surrounding buildings would have burned. Two buildings standing near the destroyed structure were slightly damaged by the fire.

Mr. Wertz was one of the leaders of the fire-fighters. He went between the burning building and another building threatened. He remained too long in the face of the hot fire and when he staggered to the open his face, head, hands and arms were a mass of burns. He was taken to his home where a physician attended him. Thursday morning his face was horribly swollen. It is feared that the sight of one of the eyes may be affected but the exact extent of the injuries will not be known until the swelling subsides to enable a thorough examination.

The loss from Thursday's fire is estimated at about $200.

LOCAL TEACHER IS APPOINTED

Miss Macra Palm to Teach Primary Methods at Summer School

Miss Macra Palm, teacher of the primary department of the Sycamore school building, has just received the appointment as teacher of primary methods at the summer school of Dennison university, to be held at Summerland Beach, Buckeye Lake, this summer. It is a distinguished honor well bestowed.

Summerland Beach is also the seat of the annual Baptist Assembly and a fine Chautauqua program, as well as being a most delightful resort on pretty Buckeye Lake. Denison university has long considered holding its summer school there also and will start this summer, the school holding from June 17 till Aug. 1. Miss Palm will have charge of all the primary work, teaching methods of reading, story telling, etc., etc. Over the state she is recognized as one of the foremost primary teachers in the public schools, and her choice by Denison university is a splendid recognition.

Charles Edwards, publisher of the Millersburg Republican, is the guest of his parents, Mr. and Mrs. M. S. Edwards of North Tenth street.

NO LOSS BY FIRE SINCE JANUARY 1

Clean City Is Showing Its Excellent Results—Clean Again

As a result of the activities of Coshocton fire chief in demanding basements, alleys and unused rooms being kept free from all inflamable rubbish, Coshocton is having and unusually small amount of destructive fires. Since January 1, 1912 the fire department has responded to only three calls and each time they reached the blaze in time to extinguish it before any damage was done. In that time Coshocton has not suffered $1 in fire loss.

Fire Chief Tracewell has made a clean city possible by enforcing rigidly the rule of removing rubbish and inflamable material from cellars, outbuildings and unused rooms throughout the city.

"I am satisfied now that my method is valuable in lessening the number of bad fires. The town through the winter has become congested with rubbish again but I will start out in a few weeks on a tour of inspection and order several places cleaned up again," said Chief Tracewell Thursday.

Coshocton has not been visited with a destructive blaze since last July 31 when the Tatten and Compton buildings at Chestnut and Main-st burned to the ground. The loss since that time has been remarkably low.

WALK 9000 MILES FOR $11 000 BET

Reaches Coshocton 38 Days Ahead of Their Schedule

Thirty-eight days ahead of their schedule, Chas. Garrett, 35, and Fred Conner, 27, passed through Coshocton Thursday afternoon on a walking journey of 9,000 miles from St. Lake City, Utah, to Philadelphia, Pa., and back again, on a wager of $11,000. The young men were in good condition on reaching Coshocton excepting the elder man who was suffering with a stone bruise on one foot and a sprained ankle. They are taking it easy killing their hard earned time. They left here for Trinway Thursday afternoon and expected to make it by 7 o'clock. They expect to reach Columbus Friday.

The men left St. Lake City, Utah, on April 3, 1911 and walked to Miama, Fla., thence to Philadelphia, Hazelton, Pittsburg and New Castle, Pa., to Canton and from Canton to Coshocton. They have until July 3 to get back to St. Lake City.

The young men are not allowed to beg money but make their living by selling picture post cards. In each town the mayor and chief of police signs their names as an evidence that the men have touched that city.

Garrett is an old hand at the walking game, having followed it as a profession since he was 17 years old. Conner is practically a "greener" at the business but is standing the test well.

They got postmarks at the local postoffice.

Gault Is Champ

John Gault, of this city, who is attending school at Phillips Academy at Andover, Mass., is having honors upon honors heaped upon him at that institution. Just recently he was elected captain of the academy football team for next year, and now just a few days ago he won the heavyweight boxing championship of the school. The heavyweight boxing championship of a school like Andover is nothing to be laughed at, for the school is large and many men try for the coveted honor.

$20,000 HOME OF VIRGINIA BANDIT

The picture on the left of the group shows the palatial $20,000 home of Sidno Allen, a member of the notorious Allen gang that shot up the Hillevesville, Va., court house recently and killed the judge, district attorney, sheriff, a juror and wounded several others. This "mountain hut" is situated in the fastness of the Virginia mountains, twelve miles from any town, and is believed to have been erected with money obtained through the manufacture of "moonshine" whisky. The pictures on the upper row, left to right are: Henry Allen, a cousin of Floyd Allen, the convicted bandit who shot and killed Judge Massie. Miss Jezebel Goad, court stenographer and daughter of Clerk Dexter Goad who was mortally wounded in the murderous raid of Allen's cohorts. Goad, the wounded court clerk is shown in the lower right while District Attorney Williams of Virginia, who will probably act as prosecuting attorney at the trial of Floyd Allen, is shown on the lower left.

ROSCOE MEN ARE BUILDING SWINGS IN NEW FACTORY

Remick Randles and George Brushwood, of Roscoe, have embarked in the monufacturing business on a small scale in Roscoe and are now conducting a porch swing factory in that village. Mr. Randles has invented a new type of porch swing that bids fair to revolutionize this manufacturing industry. He has been working on and now completed a new collapsible swing, which is a great improvement over the old style of swing which hangs from chains on the porch.

The new model which has been perfected by Mr. Randles and Mr. Brushwood, can be folded up when it is not in use and can be pulled up to ceiling of the porch when it is so desired. On either side of the swing are two thumb screws which can be taken out and allow the swing to be folded up. This new arrangement is a great improvement over the old style swing, which is sometimes found to be in the road and cannot be moved unless it is taken down from its hangings.

Mr. Randles and Mr. Brushwood have begun the manufacture of the swing in Roscoe and soon expect to have them on the market. Mr. Brushwood who is a hardware salesman, has been selling them as a side line to his hardware line and has been meeting with great success. Several of the swings hove also been sold to families in Coshocton and Roscoe.

WILL OF LATE MARY BECHTOL IS FILED

The will of the late Mary Bechtol was filed in probate court Thursday afternoon. It bequeathes the majority of the estate to Miss Bechtol's mother; $25 and a sewing machine to Miss Laura Bechtol; $25 to Miss Jane Bechtol; an organ to Mrs. Fannie Leavengood; a watch to Eliza Paine; a bible to Rachel Paine. By the will the remainder of the property was left to the Woman's Foreign Mission band of the Keene M. E. church but in the codicil this item was recalled and the remainder of the property is bequeathed to William H. Bechtol. The will bears the date of July 15, 1911 and the codicil Feb. 20, 1912. Frederick Bechtol was named executor.

English Champ Here

New York, March 21—English light weight champion Matt Wells who arrived yesterday from England began training at Rye Beach today to get into shape for his American campaign. Wells said he would leave for the Pacific coast in a few days and in the meantime he will try to get a match with Champion Ad Wolgast or Packey McFarland.

JURY GETS THE CASE FRIDAY A. M.

Chicago, March 21—The fate of the ten packers accused of criminal violations of the Sherman law will be given to the jury tomorrow. Urged on by United States District Judge Carpenter the attorneys in the case hastened the argument that begun Monday. M. W. Borders and John Baton Payne were given the last word for the packers. Judge Carpenter has already prepared his instructions to the jury and they will be read at the opening session tomorrow. Then the famous case, the last chapter in a nine year fight by the government against the beef barons will be given the jury for decision.

LOCAL STREAMS RISING RAPIDLY

The hard rains of Wednesday and Wednesday night have caused the Walhonding and Tuscarawas rivers at Coshocton to rise somewhat. Both of the streams are high, but are not yet overflowing their banks. Neither the Roscoe or Lewisville roads are covered with water, and it is not thought that they will be covered unless more hard rains should come.

BABE ILL ONLY HALF AN HOUR

Harold Bender Northup, the one month old son of Dr. and Mrs. Northrop, died very suddenly Thursday morning at 9:30 at the home of it's parents on Locust street.

The child was taken ill at 9 o'clock and died within a half an hour after it was taken sick. The doctor who attended was unable to tell the cause of the death.

The funeral services will be held Friday afternoon at 1 o'clock from the home on Locust-st. and interment will be made in South Lawn cemetery.

American In Plot

Chicago, March 21.—Assistant Police Chief Schuettler was today given information regarding the nature of the plot to assassinate King Victor Emmanuel of Italy and is working on clues which it is asserted may result in arrests anytime. The name of a Chicago man commissioned to take part in the assassination is said to have been given Schuettler. It is asserted that the plot was hatched in Chicago.

ITALIANS FIRE BOMBS FROM SKY

Three Killed When Death Machine Hits a Hospital

Tripoli, March 21.—Two Italian dirigible balloons trailing huge volumes of black smoke from exploding bombs in their wake, made another aerial sortie upon the Tureo-Arab camp on the casis of Zanzur today. One of the exploding grenades struck a hospital killing three wounded soldiers and wounding a baby. Thirty bombs in all were hurled upon the camp.

This attack followed two sorties made yesterday when bombs were dropped upon a native village killing four non-combatants and wounding ten others.

On the second trip the balloons were met by a heavy rifle fire which caused them to swerve off in the direction of this city.

The Italians are now making daily attacks from the sky and evidently intend to win the war with their balloons and aeroplanes. Despite orders from the Italian commander in chief to use caution in the hurling of bombs a number of non-combatants are being killed or maimed by the shells.

FINED TWENTY-FIVE FOR THEFT

Harvey Potter, arrested yesterday in Newark at the request of local police, pleaded guilty before Mayor Cassingham in police court Thursday afternoon to the theft of a suit of clothes belonging to a man employed by the Coshocton Liquor Co., and a razor owned by John Potter, and was fined $25 and costs. Washington Burt, a young man whose home is in Coshocton, was arrested with Potter in Newark Wednesday but in police court Thursday claimed he knew nothing of the theft and sentence was deferred in his case pending a more thorough investigation by the local police.

Among the articles which are supposed to have been stolen were, the suit of clothes, a razor, a belt, a revolver and a few minor trinkets. Young Potter will probably go to the workhouse to work out his fine.

Gave Children Poison

Milwaukee, Wis., March 21.—Confessing that she gave poison to her two children and that one of them died, Mrs. Laura Laabs pleaded guilty to fourth degree manslaughter and today is awaiting sentence. The plea was made after Walter Laabs, 7 years old, told how his mother had given a queer-tasting liquid to him and to his 5-year-old brother, Herbert. Walter did not like the fluid and would not swallow it. The younger brother died. Mrs. Laabs would not say why she tied to kill her children.

HEAVY STORM IS SWEEPING OVER WHOLE COUNTRY

14 RESCUED FROM MINE, ALL ALIVE

Are Found Behind Mass of Rocks In the 9th Level

McCurtain, Okla., March 21.—Fourteen men entombed in the San Boise Mine No. 2, following the explosion and fire of yesterday were taken out alive shortly before noon today.

The rescued men were on the ninth level behind a barrier of tons of rock and earth. The rescuers who had worked desperately since daylight penetrated the barrier shortly before noon. Near the end of their work they heard tappings behind the wall of rock. Renewing their attack they worked in short shifts with desperate energy and in a few minutes had made their way into a part of the passage that had been screened off by one of the freaks of the explosion. The men cooped in this narrow passageway had given up hope. They were nearly exhausted when the rescuers broke in.

Twenty-five bodies had been removed from the mine at noon. They were blackened and charred and many of them were mutilated by the explosion.

There were 116 men in the mine at the time of the explosion. In all 27 men have been rescued. Those in charge of the rescue work today say that all hope of bringing out any others alive is futile. This places the number of dead at 89.

ALLEN GANG STILL RUNNING AT LARGE

Hillsville, Va., March 21.—Although the shooting up of the Carroll county court by the outlawed Allen gang occurred just one week ago today the gang is still uncaptured and reports reaching here today from the latest stand of the mountaineers at Chestnut Ridge stated that the fugitives were in a position to slip away as soon as the pursuing posse got within striking distance.

The number of victims may reach six before night, according to physicians who are attending Andrew P. Howlett a bystander who was wounded in the courthouse. His condition is critical.

Detectives Felts and Baldwin have established a strict censorship over the messages which pass over the telephone line between Hillsville and the outside world. This is a party line with extensions into the homes of persons friendly to the Allens and the detectives forbid the passage of messages which might betray their plans into hostile hands.

WORK TO STOP AT MIDNIGHT MARCH 31

Cleveland, Ohio, March 21—That the wage negotiations will result in a dead-lock and that work will certainly be stopped in the bituminous coal mines in Western Pennsylvania, Ohio, Indiana, and Illinois at midnight March 31, was the opinion expressed by both sides when the joint conference of miners and operators on the scale was resumed by the miners and operators at the Hollenden today.

The morning session consisted of discussion of the men's demands of a wage increase of ten cents a ton on coal mined. Following this discussion according to the plans of the confrees the operators will produce their demands that the men consent to a ten cent wage decrase. Neither side was empowered to put forward a counter proposal, it was said.

While the meetings are being held behind closed doors it was admitted that no progress was being made. J. C. Kolsom, an Indiana operator, who is chairman of the conference, and President White of the U. M. W. united in this assertion.

The Westinghouse company of Pittsburg has a special man here watching the conference of the miners and operators. In case it becomes apparent that there is little opportunity to agree he will wire his firm so that big orders for coal can be placed at once.

Court Bailiff William Wright was in Zanesville Wednesday.

TELEPHONE, TELEGRAPH WIRES OUT

Spring Is Ushered in Officially By Severe Blizzard

Twelve Below Up In the New England States—Much Damage

Columbus, O., March 21—Telegraph and telephone wires were generally prostrated and railroad traffic was greatly demoralized by the severe sleet and snowstorm prevailing throughout the middle central states today. At 8 o'clock all wires from Chicago south and west were down while only two or three remained standing between Chicago and eastern points. Ohio cities suffered severely and for the most part were entirely cut off from telegraphic communication with the rest of the world. All wires into Dayton, Cincinnati and Indianapolis had failed at that hour. The storm gave no promise of relenting.

Bad in New York

New York, March 21—A baby blizzard struck Gotham at dawn on the first day of spring today but within an hour the snow changed to rain and to sleet that covered car tracks and crippled traffic.

Cold in New England

New Haven, Conn., March 21—With the thermometer twelve degrees and more below the freezing point and a young blizzard raging, spring got a severe set-back throughout Connecticut this morning.

Snow at Boston

Boston, March 21—The first day of spring was ushered in here with a two inch fall of snow. The mercury dropped to 20 above zero and it was a typical mid-winter day.

In The West.

Chicago, March 21—The spring blizzard that yesterday swept the middlewest has passed eastward today. In its wake is a path of snow and sleet with cold weather and another storm threatened. Railroads throughout the west are delayed, wires are down and heavy damage is reported from sleet and wind. In Kansas City the night turned cold and the wet snow that fell became sleet. Today the city and the surrounding country is covered with a thick layer of ice.

One of the heaviest snows of the season fell in Iowa, Nebraska and Minnesota.

Blizzard at Buffalo

Buffalo, N. Y., March 21—The first day of spring in Buffalo was marked by a snow and wind storm almost as severe as the worst blizzard of the winter. The temperature took a decided drop and reached about 10 degrees above zero. Trolley traffic was badly handicapped on account of the big snow drifts in the streets.

Alleghany Valley Flooded

Pittsburg, March 20—By tomorrow morning, Pittsburg and the Alleghany Valley will be visited by the greatest flood since 1908. The official prediction of the local office of the United States Weather Bureau today was that the rivers would rise to 30 feet. Not since Feb. 16, 1908 has this mark been reached although on March 20 that year a stage of 27.3 feet was reacedh. Since then the highest mark attained was 26.2 feet on Jan. 31, of last year.

Flood warnings have been sent out to all points along the Alleghany, Monongahela and Ohio rivers.

Mill Hands Strike

Clinton, Mass., March 21.— One thousand employes went on strike today at the Lancaster mills. The strike has left the mills practically idle. The mill workers are dissatisfied with the 5 percent increase offered by the owners and demand a further increase. The Lancaster mills employ about 2300 hands.

"EXCUSE ME"

Take a peek before the curtain goes up. That is always interesting. The remarkable readable novelization of the play "Excuse Me" starts in The Daily Age today. It is a gripping story, filled with laughs and cheer. The play comes to the Sixth Street theatre Monday; get a start on the production by taking a peep behind the scenes today. Start the story. It is well worth while. Page 2 today.

"EXCUSE ME"

NEWSPAPER ARCHIVE®

SUCCESS OR FAILURE

J. J. Hill says, "If you want to know whether you are destined to be a success or failure in life you can easily find out. The test is simple and infallible — ARE YOU ABLE TO SAVE MONEY?"

One may be ever so thrifty and succeed in saving, but if his money is not in the keeping of a strong and safe bank, he is in danger of losing it.

Let this bank be YOUR bank. Interest on saving deposits compounded.

Coshocton National Bank

M. Q. Baker, President. W. R. Pomerene, Vice President
T. L. Montgomery, Cashier Robt. Q. Baker, Asst. Cashier.

THREATEN TO INVOKE RECALL ON PRESIDENT

Apology Saves Bigelow Following Heated Scene in the Con.-Con.

Columbus, O., March 21—Angry threats that an attempt would be made to invoke the recall provisions of the rules on President Bigelow were heard on the floor of the constitutional convention yesterday after the convention, by a decisive majority, overruled the president's attempt to recess the convention until 10:30 this morning to prevent Delegate Lampson of Ashtabula County from submitting an amendment to the initiative and referendum proposal which would inhibit the use of the I. and R. to secure the single tax. Mr. Lampson asserted he was to have been allowed to present the amendment under an agreement.

After President Bigelow had declared the convention recessed, and had left the chair, the session was resumed and Mr. Lampson won out. President Bigelow almost immediately wrote an apology for his allegel arbitrary ruling and gave it to the newspapers. President Bigelow's reversal was a climax to a series of disasters which radical I. and R. forces have experienced within the lats few days

Protests Ignored

The convention has witnessed no scene that compared to that of yesterday. Delegates were angry when President Bigelow, amid a chorus of "noes", and cries for "division," declared the motion of his lieutenant, Delegate Doty of Cuyahoga county, to recess until morning, carried. "The motion prevails," said the president, while cries for 'division,' and 'fair play' rang through the hall

President Bigelow hesitated one moment, ignored those who protested and dropping the gavel, walked calmly from the president's stand Angry delegates shouted "Vice President Fess," 'Fess,' Amid a round of cheers that seemed to shake the statehouse, Vice President Fess took he stand as President Bigelow left the hall

Dr. Fess put the question to the convention, 'Shall the chair be sustained in refusing to grant a division on he question of recessing?' The vote by which President Bigelow was overruled was 40 to 66. Delegate Anderson said: 'This is not a test vote on the initiative and referendum, but a test vote on decency.' Mr. Harris of Hamilton approached Delegate Marriott and greatly moved, declared the methods used were hurting the cause of the initiative and referendum.

New Front.

Workmen began today changing the front of the Lee room on Main near Fourth for the occupancy of Pentel Bros' new candy store

FACTS AND FICTION

Experience of Coshocton Citizens Are Easily Proven to be Facts.

The most superficial investigation will prove that the following statement from a resident of Coshocton is true. Read it and compare evidence from Coshocton people with testimony of strangers living so far away you cannot investigate the facts of the case. Many more citizens of Coshocton will endorse Doan's Kidney Pills.

Mrs. Margaret Bowen, 505 Chestnut street, Coshocton, O., says: "I consider Doan's Kidney Pills a good remedy and am glad to recommend them publicly. My kidneys were disordered and I suffered from backache and headaches. I didn't sleep well and mornings would feel more tired than when I went to bed. The druggist advised me to use Doan's Kidney Pills and I did so They gave me entire relief. I use Doan's Kidney Pills, procured at Siegrist & Williams' drug store as a tonic and they always bring me satisfactory results"

For sale by all dealers Price 50 cents. Foster-Milburn Co., Buffalo New York, sole agents for the United States.

Remember the name—Doan's—take no other.

Constipation and Sluggish Liver

Don't take chances. Get CARTER'S LITTLE LIVER PILLS right now. They never fail to make the liver do its duty. They cure constipation, banish indigestion, drive out biliousness and the blues, stop dizziness, clear the complexion, put a healthy glow on the cheek and sparkle in the eye. There are many imitations. Be sure and get CARTER'S LITTLE LIVER PILLS. The pill is small, dose is small, price is small, but results are great.

The GENUINE must bear signature:

Brent Good

DELICATELY FORMED

and gently reared, women will find in all the seasons of their lives, as maidens, wives and mothers, that the one simple, wholesome laxative remedy which acts gently and pleasantly and naturally and which may be taken at any time, when the system needs a laxative, with perfect safety and really beneficial effects, is Syrup of Figs and Elixir of Senna.

It has that true delicacy of flavor which is so refreshing to the taste, that warming and grateful toning to the stomach which responds so favorably to its action and the laxative effect which is so beneficial to the system when, occasionally, its gentle cleansing is desired.

The genuine, always bearing the name of the California Fig Syrup Co., may be purchased from all leading druggists in original packages of one size only; price fifty cents per bottle.

JEWELER BURNED BY MOLTEN WAX

Eugene Renner is Hurt in Peculiar Manner Thursday

Eugene Renner, employed at the C. M. Hay jewelry store, was slightly burned Thursday morning about the face and hands while working at the store heating some silver.

Young Renner was hunting up some old silver in order that he might melt it up to put in a ring and was holding the silver handle of a manicure brush over the flames, when the wax on the inside of the handle exploded and spattered over his face and hands The wax was hot and badly burned the boy around the mouth and right hand The hot wax came very close to the boy's eyes but none of it entered them. Had it done so, the accident might have been much more serious than it was

SHEEP COMMAND VERY HIGH PRICE

The sale of L. J. and N. E. Balch which was held Wednesday afternoon brought some good prices, for the most part for the sheep Ewe lambs brought $5.15 a head, yearlings $7 and ewes that will have spring lambs brought $8.05. One horse was offered for sale and brought $127 One sow brought the price of $30

STOMACH DISTRESS, INDIGESTION AND DYSPEPSIA VANISH

Every year regularly more than a million stomach sufferers in the United States, England and Canada take Pape's Diapepsin, and realize not only immediate, but lasting relief

This harmless preparation will digest anything you eat and overcome a sour, gassy or out-of-order stomach five minutes afterwards

If your meals don't fit comfortably, or what you eat lies like a lump of lead in your stomach, or if you have heartburn, that is a sign of indigestion.

Get from your Pharmacist a 50-cent case of Pape's Diapepsin and take a dose just as soon as you can. There will be no sour risings, no belching of undigested food mixed with acid, no stomach gas or heartburn, fullness or heavy feeling in the stomach, Nausea, Debilitating Headaches, Dizziness or Intestinal griping. This will all go, and, besides, there will be no sour food left over in the stomach to poison your breath with nauseous odors

Pape's Diapepsin is a certain cure for out-of-order stomachs, because it takes hold of your food and digests it just the same as if your stomach wasn't there.

Relief in five minutes from all stomach misery is waiting for you at any drug store

These large 50-cent cases contain more than sufficient to thoroughly cure almost any case of Dyspepsia, Indigestion or any other stomach disorder.

MILLERSBURG

(Millersburg Republican)

Mrs. F. A. Harmony spent Sunday with relatives in Brink Haven.

Mr. F. F. Smith spent the first of the week with friends in Wooster.

Mrs. Robert Henderson is spending the week with her daughter in Dayton.

Roy Jeffries of Cleveland is visiting with his parents, Mr. and Mrs. E. C. Jeffries.

O. O. Fisher and J. W. Jones attended the funeral of E. J. Harris at Nashville Sunday.

Mr. and Mrs. Fred Hamm spent Saturday and Sunday the guests of relatives in Cleveland.

Walter Griffith of New Portage spent Sunday the gues of his parents Mr. and Mrs. Wm. Griffith.

Mr. and Mrs. Wm. J. Nesbitt of Cleveland spent Saturday and Sunday the guests of Mrs. S. M. Beegle.

Mrs. D. E. Wing, of Strongville visited relatives and friends in Millersburg last week.

Mr. and Mrs. F. W. Short spent the first of the week the guests of the family of Wm. Schott in Coshocton.

Ruskin S. Freer is home for a few days vacation from Hiram college He will return for the spring term Monday

George Linn, student of Taylor University, Upland, Indiana, spent the first of the week with his mother, Mrs. Olive Linn.

Miss Fern Hana, teacher in the Hayesville high schol spent Saturday and Sunday with her parents, Attorney and Mrs. W. S. Hanna.

Hood's Sarsaparilla

By virtue of its unequaled blood-purifying, nerve-strengthening, stomach-toning, appetite-restoring properties, is the one Great Spring Medicine.

Get it today in usual liquid form or tablets called Sarsatabs. 100 Doses $1.

ESTABLISHMENT OF TRAIN NOW MORE FAVORABLE

Charles Wells and Isaac Thomas, members of Morgan Run local who went to Cleveland for a conference with Pres H D Dennis regarding the special work train to carry the men to and from this city each morning and evening, feel much encouraged. Mr. Dennis agreed to get in touch with the railroad officials and see if some way can be devised for the establishment of the train, with the best possible service for the men. It is a matter in which all Coshocton takes a lively interest.

Duck Hunting.

Ernest Austin, James Kinney and Ed Stevenson returned to this city last night on No. 25 from a duck hooting trip to Dresden

Moving Notes

The household goods of Mr. and Mrs. Chas. Dale have arrived here from Detroit. Mr. and Mrs. Dale (Lucy Beach) will arrive here in the very near future and will make their home here.

Baldheads

More Women are Bald than Men, Says Authority

There is a startling statement but it's true according to an article published in a standard magazine this year.

One thing is certain PARISIAN SAGE will surely prevent baldness by stopping the hair from falling, but it won't grow hair after the head is bald.

Ladies, look after your hair, destroy the dandruff germs with PARISIAN SAGE and dandruff will disappear. It stops scalp itch over night and is guaranteed to be the most refreshing, refined and agreeable hair dressing than can be obtained. Sold by C. E. Anderson and druggists all over America for 50 cents.

My hair was falling out, and I was troubled with itching scalp. I received no benfit until I tried PARISIAN SAGE"—Mrs. George Thunder, R. F. D. 5, Marshall, Mich

OSTEOPATHIST
Dr. D. C. Westfall
The Munn Bldg.
Office Hours: 9 to 12 and 2 to 5.
Evenings by appointment.
Consultation Free at office.

Chas. W. Loos & Sons

Main Street Garage and Salesroom, New and Second-Hand Cars for sale

Rickette Bldg., opp. City Hall
Bell phone 673; Cit. 749 R

Square Deal Bargains All This Week

5 lbs best Buckwheat 18c
2 lbs Macaroni or Spaghetti 10c
10c pkg. Noodles 8c
2 pkgs Vermicelli 8c

Premiums given free with every sack of Cream of West, Water Lily or White Crow flour

Valuable Premiums with Tea, Spices, Baking Powder, Extracts Perfumes, etc.

Everything counts on Premiums

Square Deal Bread—the best bread.

SQUARE DEAL CO.
Wholesale and Retail
Balch Bldg. 618 Main Street

ILLUSTRATED FROM PHOTOGRAPHS OF THE PLAY. Copyright 1911 by A. K. FLY CO.

"EXCUSE ME"

BY RUPERT HUGHES
Novelized from the Comedy of the Same Name.

CHAPTER I.

The Wreck of the Taxicab.

The young woman in the taxicab scuttling frantically down the dark street, clung to the arm of the young man alongside, as if she were terrified at the lawbreaking, neck-risking speed. But evidently some greater fear goaded her, for she gasped:

"Can't he go a little faster?"

"Can't you go a little faster?" The young man alongside howled as he thrust his head and shoulders through the window in the door.

But the self-created taxi gale swept his voice aft, and the taut chauffeur perked his ear in vain to catch the vanishing syllables.

"What's that?" he roared.

"Can't you go a little faster?"

The indignant charioteer simply had to shoot one barbed glare of reproach into that passenger. He turned his head and growled:

"Say, do youse want to lose me me license?"

For just one instant he turned his head. One instant was just enough. The unguarded taxicab seized the opportunity, bolted from the track, and flung, as it were, its arms drunkenly around a perfectly respectable lamppost attending strictly to its business on the curb. There ensued a condensed Fourth of July. Sparks flew, tires exploded, metals ripped, two wheels spun in air and one wheel, neatly severed at the axle, went reeling down the sidewalk half a block before it leaned against a tree and rested

A dozen or more miracles coincided to save the passengers from injury. The young man found himself standing on the pavement with the unhinged door still around his neck. The young woman's arms were round his neck. Her head was on his shoulder It had reposed there often enough, but never before in the street under a lamppost. The chauffeur found himself in the road, walking about on all fours, like a bewildered quadruped.

Evidently some overpowering need for speed possessed the young woman, for even now she did not scream, she did not faint, she did not murmur, "Where am I?" She simply said,

"What time is it, honey?"

And the young man, not realizing how befuddled he really was, or how his hand trembled, fetched out his watch and held it under the glow of the lamppost, which was now bent over in a convenient but disreputable attitude

"A quarter to ten, sweetheart. Plenty of time for the train"

"But the minister, honey! What about the minister?"

The consideration of this riddle was interrupted by a muffled hubbub of yelps, whimpers and canine hysterics Immediately the young woman forgot ministers, collisions, train schedules—everything She showed her first sign of panic

"Snoozleums! Get Snoozleums!"

They groped about in the topsy-turvy taxicab, rummaged among a jumble of suitcases, handbags, umbrellas and minor impedimenta, and fished out a small dog basket with an inverted dog inside Snoozleums was ridiculous in any position, but as he slid tail foremost from the wicker basket, he resembled nothing so much as a heap of tangled yarn tumbling out of a work-basket. He was an indignant skein, and had much to say before he consented to snuggle under his mistress' chin.

About this time the chauffeur came prowling into view. He was too deeply shocked to emit any language of the garage. He was too deeply shocked to achieve any comment more brilliant than:

"That mess don't look much like it ever was a taxicab, does it?"

The young man shrugged his shoulders, and stared up and down the long street for another. The young woman looked sorrowfully at the wreck, and queried:

"Do you think you can make it go?"

The chauffeur glanced her way, more in pity for her whole sex than in scorn for this one type, as he mumbled:

"Make it go? It'll take a steam winch a week to unwrap it from that lamppost."

The young man apologized.

"I oughtn't to have yelled at you."

He was evidently a very nice young man. Not to be outdone in courtesy, the chauffeur retorted:

"I hadn't ought to have turned me head."

The young woman thought, "What a nice chauffeur!" but she gasped: "Great heavens, you're hurt!"

"It's nuttin' but a scratch on me t'umb."

"Lend me a clean handkerchief, Harry."

The young man whipped out his reserve supply, and in a trice it was a bandage on the chauffeur's hand. The chauffeur decided that the young woman was even nicer than the young man. But he could not settle on a way to say it. So he said nothing, and grinned sheepishly as he said it.

The young man named Harry was wondering how they were to proceed. He had already studied the region with dismay, when the girl resolved:

"We'll have to take another taxi, Harry."

"Yes, Marjorie, but we can't take it till we get it"

"You might wait here all night without ketchin' a glimp' of one," the chauffeur ventured. "I come this way because you wanted me to take a short cut."

"It's the longest short cut I ever saw," the young man sighed, as he gazed this way and that.

The place of their shipwreck was so deserted that not even a crowd had gathered. The racket of the collision had not brought a single policeman. They were in a dead world of granite warehouses, wholesale stores and factories, all locked and forbidding, and full of silent gloom

In the daytime this was a big trade-artery of Chicago, and all day long it was thunderous with trucks and commerce At night it was Pompeii, so utterly abandoned that the night watchmen rarely slept outside, and no footpad found it worth while to set up shop

The three castaways stared every which way, and every which way was peace. The ghost of a pedestrian or two hurried by in the far distance A cat or two went furtively in search of warfare or romance. The lamposts stretched on and on in both directions in two forevers.

In the faraway there was a muffled rumble and the faint clang of a bell. Somewhere a street car was bumping along its rails.

"Our only hope," said Harry. "Come along, Marjorie."

He handed the chauffeur five dollars as a poultice to his wounds, tucked the girl under one arm and the dog-basket under the other, and set out, calling back to the chauffeur:

"Good night!"

"Good night!" the girl called back.

"Good night!" the chauffeur echoed. He stood watching them with the tender gaze that even a chauffeur may feel for young love hastening to a honeymoon.

He stood beaming so, till their footsteps died in the silence. Then he turned back to the chaotic remnants of his machine. He worked at it hopelessly for some time, before he had reason to look within. There he found the handbags and suitcases, umbrellas and other equipment. He ran to the corner to call after the owners. They were as absent of body as they had been absent of mind.

He remembered the street-number

Henry Mallory and Marjorie Newton.

they had given him as their destination. He waited till at last a yawning policeman sauntered that way like a lonely beach patrol, and left him in charge while he went to telephone his garage for a wagon and a wrecking crew

It was close on midnight before he reached the number his fares had given him It was a parsonage leaning against a church He rang the bell and finally produced from an upper window a nightshirt topped by a frowsy head He explained the situation, and his possession of certain properties belonging to parties unknown except by their first names. The clergyman drowsily murmured:

"Oh, yes. I remember. The young man was Lieutenant Henry Mallory, and he said he would stop here with a young lady, and get married on the way to the train. But they never turned up."

"Lieutenant Mallory, eh? Where could I reach him?"

"He said he was leaving tonight for the Philippines"

"The Philippines! Well, I'll be—"

The minister closed the window just in time.

CHAPTER II.

The Early Birds and the Worm.

In the enormous barn of the railroad station stood many strings of cars, as if a gigantic young Gulliver stabled his toys there and invisibly amused himself; now whisking this one away, now backing that other in.

Some of the trains were noble equipages, fitted to glide across the whole map with cargoes of Lilliputian millionaires and their Lilliputian ladies. Others were humble and shabby linked-up day-coaches and dingy smoking cars, packed with workers, like ants.

Cars are mere vehicles, but locomotives have souls. The express engines roll in or stalk out with grandeur and ease They are like emperors. They seem to look with scorn at the suburban engines snorting and grunting and shaking the arched roof with their plebeian choo choo as they puff from shop to cottage and back

The trainmen take their cue from the behavior of their locomotives. The conductor of a transcontinental nods to the conductor of a shuttle-train with less cordiality than to a brakeman of his own. The engineers of the limiteds look like senators in overalls They are far-traveled men, leading a mighty life of adventure They are pilots of land-ships across land-oceans. They have a right to a certain condescension of manner.

But no one feels or shows so much arrogance as the sleeping car porters. They cannot pronounce "supercilious," but they can be it. Their disdain for the entire crew of any train that carries merely day-coaches or half-baked chair-cars, is expressed as only a darkey in a uniform can express disdain for poor white trash.

Of all the haughty porters that ever curled a lip, the haughtiest by far was the dusky attendant in the San Francisco sleeper on the Trans-American Limited. His was the train of trains in that whole system. His car the car of cars. His passengers the surpassengers of all.

His train stood now waiting to set forth upon a voyage of two thousand miles, a journey across seven imperial states, a journey that should end only at that marge where the continent dips and vanishes under the breakers of the Pacific ocean.

At the head of his car, with his little box-step waiting for the foot of the first arrival, the porter stood, his head swelling under his cap, his breast swelling beneath his blue blouse, with its brass buttons like reflections of his own eyes. His name was Ellsworth Jefferson, but he was called anything from "Poarr-turr" to "Pawtab," and he usually did not come when he was called.

(To Be Continued.)

LOOS RESIGNS FROM AGE FORCE

Leon Loos, who for the past year has been the efficient mail clerk of The Age office, has resigned to accept a lucrative position with the Brice Leather Co His place will be filled by Wilson Strasser.

S. E. Vail went to Albany, N. Y Wednesday on business

LOOK FOR THE SIGN

THE TWO MACKS

They write Insurance of all kinds.
The strongest fire companies.
The most liberal life companies.
The cheapest plate glass contracts.

The health and accident companies which give you the most liberal settlements when accident and sickness overtakes you.

They also represent THE STANDARD LIVE STOCK INS. CO., of Indianapolis, Ind., which insures live stock against death from any cause. Mares while foaling, etc.

Call, write, telephone or telegraph.

McBane & McDonald

Over D. O. Thompson's Clothing Store. Both phones 225. Coshocton, O.

YOU DON'T DARE READ THIS

If you do you will be convinced that never before was money lending made so easy as it is at our office. We loan from $5 to $50.

If you have household goods, pianos, horses, wagons or other personal property we can make you a loan 60 cents is weekly payment on $25 loan for 50 weeks.

Write or phone us today and our agent will call and explain how we loan money privately, at low rates on easy payment.

Our agent is in Coshocton every Thursday.

Fill out blank below.

Name.....
Address .....
Am't wanted .....

OHIO LOAN CO.
212 Masonic Temple Zanesville, O. Bell phone 1023 Ind. phone 323

At the Mystic

Mildred Holland and Her All-Star Company in

The POWER BEHIND the THRONE

A 2-reel feature. Miss Mildred Holland receives more for this one picture than her entire season's salary on the stage. This is no fake.

TO-NIGHT, Mar. 21 5c American Money

NEWSPAPER ARCHIVE® NEWSPAPER ARCHIVE®

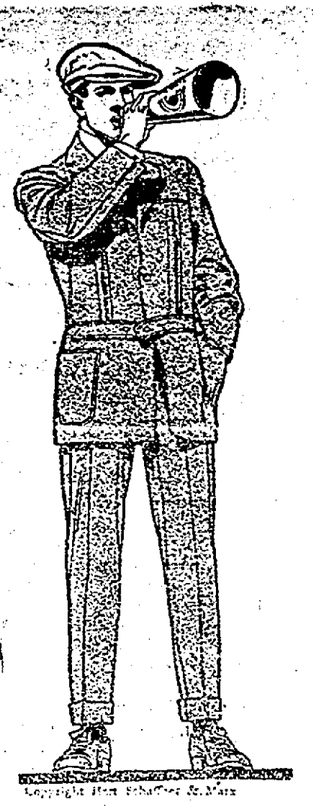

HACK, THE CLOTHIER

EARLY SHOWING OF SPRING STYLES

Guess you don't need any one to use a megaphone to tell you where to get the best clothes in town—all you need is one look at this cut, and a glance at the signature of this advertisement.

Hart, Schaffner & Marx, Frankel Bros., Miehael Stern & Co.

clothes are distinguished among ctothes as far as you can see them; any man who wears them shows it, and may be proud to have it known. The new color weaves, and styles, are here tailored into the best suits in the world at the price—

$7 to $10, $12.50, $15 to $18, $20, $22.50 up to $30

You'll get here also a fine lot of new shirts; you'll need some this spring; new neckwear also; new shapes and styles in soft and stiff hats; the new "idea" prevails. Come in and look it over.

Watch Our Window Displays. **HACK, the Clothier** *If Hack Says So, It's So.*

OR WORK 'EM OUT

One drunk appeared before Mayor Cassingham Thursday morning and was fined the usual amount. He was sent back to prison in default of payment and was warned that unless the present fine and three former fines were paid he would go to the Canton workhouse to work out the entire amount.

ALL TRACE OF BOYS IS LOST

Probation Officer Brunskill has received word from the probation officer of Knox-co. that the Potter, Jones and Carpenter boys who fled from the orphans home at New Phila last week, were seen there this week, but have left. It is learned that they went to Newark and then to Mt. Vernon. There all trace of them is lost. The two first mentioned are from Coshocton.

NEW CASTLE

NEW CASTLE, O., March 21.—Muldoon's Blunders which has been given by the Esto grange at several places near here, will show in the Odd Fellows hall Saturday night Mar. 23. Those who have seen the play say it is good and no one should miss this opportunity of having a good laugh.

Mrs. J. Clark returned to her home in Bedford after visiting her daughter Mrs. J. Anderson.

Grandma McElwee is still very sick.

A. J. Day was a visitor in our town Wednesday.

Miss Jennie Young of Warsaw spent Sunday in New Castle calling on friends.

Samuel Hagans has moved to the country where he will reside in the future with his daughter, Mrs. Samuel Bell. Sorry to lose him as a citizen of our town.

Roy Cornell is working for J. C. Anderson.

G. W. Darling's store room is undergoing a new coat of paint.

George says it's time to clean up.

Deep at Rochester

Rochester, N. Y., March 21—Fully eight inches of snow fell during the night and this morning, making one of the heaviest falls of the winter.

It Is Criminal to Neglect the Skin and Hair

THINK of the suffering entailed by neglected skin troubles — mental because of disfiguration, physical because of pain. Think of the pleasure of a clear skin, soft, white hands, and good hair. These blessings, so essential to happiness and even success in life, are often only a matter of a little thoughtful care in the selection of effective remedial agents. Cuticura Soap and Cuticura Ointment do so much for poor complexions, red, rough hands, and dry, thin and falling hair, and cost so little, that it is almost criminal not to use them.

Although Cuticura Soap and Ointment are sold by druggists and dealers everywhere, a postal to "Cuticura," Dept. B, Boston, will secure a liberal sample of each, with 32-page booklet on Skin and Scalp Treatment.

Heinz Mince Meat the best ever. 2 lbs. 25c
Heinz's Jumbo Pickles, 2 dozen for 25c
Corn, Peas, Sauerkraut, Kidney Beans, Hominy, Spinch, and Pumpkin, 3 cans for 25c
Special Breakfast Bacon, a lb. ... 15c
L. W. BUTT CO.,
432 S. Seventh St., Both phones 121

BacK at the Old Stand
THE OAK BARBER SHOP
First class in every respect
Under Siegrist & Williams'
C. W. ROBERTS, Proprietor.

"Distinctively individual"

Blended to be *different*—and perfect.
That Turkish flavor and fragrance with a delicious mildness, will delight you in your most critical moods. 100 per cent satisfaction in

FATIMA TURKISH BLEND CIGARETTES

No extra package—and 10 more added—20 for 15 cents.

FRUSTRATE PLOT TO BLOW UP BRIDGE

Tien Tsin, March 20—A plot to blow up the Tatingho bridge on the east Chinese river in Manchuria and wreck a troop train was discovered today and frustrated just in time to save many lives.

The plot is laid to mutineers and brigands. Tatingho bridge is between Mukden and Shanhaikwan.

SUFFRAGETTE IC GIVEN SIX MONTHS

London, March 20—Charged with attempting to burn down the general postoffice building, Helen Pitfield, a Suffragette was arraigned in Old Bailey court today and sentenced to six months imprisonment.

Taxi Robber Sentenced.

New York, March 21.—Gene Montani, against whom a jury in the criminal branch of the supreme court returned a verdict of guilty for robbery in the first degree as a result of his connection with the taxicab holdup on Feb. 15, when two bank messengers were robbed of $25,000 was sentenced by Justice eSabury to not less than ten years and not more than eighteen years and two months in Sing Sing prison at hard labor.

MADE PROPHECY THAT HER DEATH WOULD BE SUDDEN

Mrs. Barnett Had Premonition Ten Days Before Her Death

"Some Day They Will Find Me Here Dead," She Said

Details of the sad death of Mrs. Barnett at her home in Uhrichsville, are gleaned from the Uhrichsville Chronicle as follows:

"Some day they will find me here dead."

Ten days ago Mrs. Rebecca Barnett uttered these prophetic words. Tuesday evening she was found dead in her chair at her home near Sixth and Ray streets. Mrs. G. W. Woodborne, to whom the words were spoken, was among the first to find her.

The discovery of Mrs. Barnett's death was first made by Mr. and Mrs. George Watson, who occupy a portion of Mrs. Barnett's double house. They were going out for a walk shortly after 5 o'clock. As they passed Mrs. Barnett's window they noticed her sitting in a chair near the casement with her head lying on the dresser. A physician was summoned, who pronounced her death due to heart trouble. She had suffered with it before.

It is thought that Mrs. Barnett had not been dead long when she was found, as her supper was cooking, and did not seem to have been on the stove long. She had been seen by neighbors less than an hour before.

Mrs. Barnett was a widow, and had lived practically alone for 36 years. She was 65 years old. Her husband William Barnett, was killed on the railroad near the overhead bridge, having been run over by a yard engine. She has one son, William Barnett, who is a railroad man in Cleveland. She is also survived by four sisters and a brother: Mrs. Alfred Peck and Mrs. Lon Stevenson of Coshocton, Mrs. G. W. Dawson of Kansas City, Mrs. Harry Watson, and Charles Laughead of Newcomerstown.

The funeral will be held Friday at 2 o'clock.

Train Late Again.

Train No. 18 was late again today, a couple of hours. The past week it has been late oftener than it has been on time, due it is said to double tracking going on west of Columbus.

Miss Alma Graeper who has been ill for a week, is able today to resume her duties on The Age.

NELLIE

NELLIE, O., Morch 21.—Protracted meeting which has been in progress for the past two weeks at the Ridge has closed. There was good attendance at each metting.

Calvin Norris who is teaching school near New Guilford spent Saturday and Sunday at his home near here.

James Cullison and Orin Crowthers were ot Cooperdale on business last Tuesday.

Howard Neldon called on Mina Hostetter Sunday evening.

Mr. and Mrs. Everett Berry intertained the following friends last Sunday.

Mr. and Mrs. William Neldon and daughter Twila, Mr. and Mrs. Milton Neldon, Mr. and Mrs. Warner Buxton, Fern Ralsten, Mr. and Mrs. Lloyd Bolley, and Mr. and Mrs. J. C. Ralston.

Nellie Salliere visited at the home of Mr and Mrs. Lloyd Frye's last Sunday.

Mr. Alf Uhl of Millersburg and Mr. George Hostetter, the well known horse buyers were traveling last week.

Mrs. Pearl Berry visited at the home of her parents, Mr. and Mrs. J. C. Ralston last Sunday.

Miss Effie Lockard spent Saturday and Sundoy with her brothers in Coshocton.

Miss Hazel Williams attended league at Cullison Ridge last Sunday night.

Sick List.

Miss Florence Siegrist, daughter of Mr. and Mrs. Jacob Siegrist of Chestnut street, who is employed as milliner in Columbus, is ill at her home in that place.

Miss Mary Baker is confined to her home on South Third street suffering from an attack of grip.

EVERYONE NEEDS IT

Page & Lorenz are Having a Wonderful Sale of Thompson's Barosma, the Mighty Kidney and Liver Specific.

And no wonder, when he offers to refund your money if it doesn't cure any disease of the kidneys, liver or bladder, backache, sideache, nervousness or any weakness of the kidneys.

But Thompson's Barosma has made so many almost miraculous cures that Page & Lorenz are pretty certain not to have any returns.

Here are a few instances:

Frank K. Sturges, Sturtevant, Crawford county, Pa., was cured of Bright's disease six years ago and only took six bottles. He has had no bad symptoms since.

"I had kidney trouble and enlargement of the liver and spleen. I took Thompson's Barosma. The first bottle reduced the measurement around my stomach from 45 to 36 inches, and several bottles completely cured me."—M. S. Langworthy, Tryonville, Pa.

After suffering the terrible agony of rheumatism for ten years, being compelled to use crutches, J. N. Dunn of Troy Center, Pa., after all hope had left him, and he had no faith in any remedy, took six bottles of Thompson's Barosma, threw away his crutches and went to work for the first time in ten years.

These statements are absolutely true, and the Thompson Medical Co., Titusville, Pa., will prove it. Then why should anyone suffer in the face of such facts? How can they suffer when Page & Lorenz guarantees to refund the money if a cure is not effected? Thompson's Barosma, 50 cents and $1.00 a bottle. All druggists.

Why do J. D. Mumaw and C. F. Chaney go out in all kinds of WEATHER, and all kinds of ROADS? Because they drive a DETAMBLE Car.

Cough Hard? Go To Your Doctor
Stop coughing! Coughing rasps and tears. Stop it! Coughing prepares the throat and lungs for more trouble. Stop it! There is nothing so bad for a cough as coughing. Stop it! Ayer's Cherry Pectoral is a medicine for coughs and colds, a regular doctor's medicine. Use it! Ask your doctor if this is not good advice. J. C. Ayer Co., Lowell, Mass.

Loans

From $5 and up to working people on their own personal note. If in need of money see us. We can name you terms which are unequaled by any other company in Coshocton. Send us this, filled out, and our agent will call.

Name .....

Street No. .....

People's Finance Co.
Room 3, Memorial Bldg.
ZANESVILLE, OHIO

Doctors Use This for Eczema

Dr. Evans, Ex-Commissioner of Health, says: "There is almost no relation between skin diseases and the blood." The skin must be cured through the skin. The germs must be washed out, and so salves have long ago been found worthless. The most advanced physicians of this country are now agreed on this, and are prescribing a wash of wintergreen, thymol and other ingredients for eczema and all other skin diseases. This compound is known as D.D.D. Prescription for Eczema.

Dr. Holmes, the well known skin specialist, writes: "I am convinced that the D.D.D. Prescription is as much a specific for eczema as quinine for malaria. We have been prescribing the D.D.D. remedy for years."

We, ourselves vouch for the D.D.D. Prescription for eczema and absolutely guarantee that it will take away the itch the instant you apply it.

If you are suffering from any form of skin trouble we would like to have you come to our store, for we have had the agency of this remedy for so many years that we can tell you all about D.D.D. Prescription and how it cures eczema. In fact, we are so sure of what D.D.D. will do for you that we will be glad to let you have a $1 bottle on our guarantee that it will cost you nothing unless you find that it does the work. For that matter a trial bottle for 25c ought to be enough to absolutely prove the merits of the remedy.

Drop into our store anyway and we will tell you all about this great remedy.

C. E. Anderson 404 Main Street.

SEEING IS BELIEVING

Not until you have seen our line of Wall Paper can you believe what a beautiful up-to-date line of wall decorations we have, and at such a low price.

Come in and see whether you buy or not.

All Paper Trimmed and Delivered FREE

PAGE & LORENZ

Munn building Coshocton, Ohio.

Reputation

proves value. Tested throughout three generations—known the world over as the most reliable preventive and corrective of stomach, liver, bowel troubles—an unequaled reputation has been secured by

BEECHAM'S PILLS

Sold everywhere In boxes 10c, 25c

New York Racket Store

First Showing of Lace Curtains

Lace Curtains - - 39c to $3
Muslin Curtains 30c and up

We are now prepared to show our complete Spring line of Lace and Muslin Curtains in white and Ecrue and in saying this we wish to impress on your mind that this season we are showing a much larger and better line then ever before.

Wall Paper Cleaner

Climax Paper Cleaner, 9c; 3 cans for 25c

In the Spring the woman mind turns to housecleaning. Begin by doing the wall paper. One can of Climax will do an ordinary room and do it well.

MISCELLANEOUS

$1.50 Wringer Mop buckets	$1.35	45c Mens Work Shirts	39c
$1.00 Curtain Stretchers ...	89c	8 qt. galvanized Buckets ..	12c
$2.25 Moveable Pin Stretchers....	$1.89	10 qt. Tin Buckets	10c
$1.25 Ironing Boards	$1.00	$1.25 Tin Wash Boiler ..	$1.09
Cotton Mops	25c up	7 in. White Wash Brushese	10c
Mop Sticks	10c	Garden Trowels	10c
6 foot Step Ladder	70c	Plastering Trowels	15c
12 Foot Garden Rake	21c	$1.25 Churn	98c
14 Tooth Garden Rake	25c	45c 4-tie Carpet Broom	35c
16 Tooth Garden Rake	29c	Scrub Brushes	5c up
25c Garden Hoe	19c	$1.50 Welton Rugs	$1.28
40c Garden Hoe	29c	Clothes Racks	50c up
$3.25 Copper Wash Boiler	$3.00	6 rolls Toilet Paper	25c
10c qt. Bottle Ammonia	8c	3 good Gas Mantles	25c
2 bars Lenox Soap	25c	10-in. Mill File	10c
10c can Pride Cleanser	8c	7-in. Stove Pipe	15c
6 bars P. & G. Naptha Soap	25c	6 in. Stove Pipe	12c
25c Linen Window Shades ..	23c	7 in. Elbo	15c
		6 in. Elbo	10c
		Table Oil Cloth, yard	15c

Trade with us and save money

J. B. RENFREW & BRO.

EXPERT

Wall Paper

SERVICES FREE

Mr. R. H. Arnold, an experienced, practical wall paper decorator and designer, has charge of our wall paper department, and will gladly help you in making your wall paper selections. Those who accepted his suggestions last year, were very much pleased with the harmonious effect produced, and are gladly seeking his advice again this year, and recommending his services to their friends. It does not necessarily take expensive papers to produce fine results; but knowing how to combine designs, colors, etc., is the secret. We have just installed a new wall paper exhibitor, showing hundreds of styles in complete combination, that is the most practical, efficient and satisfactory way of displaying papers ever known. It makes selecting of paper a real pleasure instead of hard work. We trim and deliver free all wall paper bought of us. Our new spring papers are in, and will be glad to have you call and inspect them and see our new exhibitor.

Come in the forenoon when possible, as we can give you better attention then.

C. E. Anderson's
DRUG, BOOK AND WALL PAPER STORE
404 Main St., Coshocton, Ohio.

Insist on receipt from your Age Carrier. Phone any irregularity to 182.

The Best Light for the Home. **Welsbach Reflex with Holophane Shade.** The Gas Co.

NewspaperARCHIVE® NewspaperARCHIVE®

THE DAILY AGE

Founded 1825

Published Every Evening Except Sunday by

THE AGE PUBLISHING COMPANY

Selby Building, Coshocton, O.

Entered at Postoffice at Coshocton as second class matter.

MEMBER OF OHIO SELECT LIST OF DAILY NEWSPAPERS

Representatives

ROBERT TOMES

116 Nassau St., New York City

ALLEN & WARD

30 N. Dearborn St., Chicago.

Both Phones No. 182.

Subscription Rates

By mail, 25 cents the month, 100 days $1.00; $3.00 the year; payable in advance. Paper discontinued when time expires without exception.

By carrier, 10 cents the week delivered to any part of Coshocton or Roscoe.

Subscribers will greatly facilitate th delivey of The Age by immediately reporting any irregularity to the circulation department.

The Daily Age's Circulation is certified by the Association of American Advertisers.

The United Publishers Association of New York City has investigated, and certifies to, the circulation of this publication. These facts have been established, and guaranteed to advertisers.

Arthur Koppell
PRESIDENT

HOPEFUL

No matter how the winds may blow and fingers freeze, we know spring is here. Not only is the date official but the street car news items are blossoming again. News from up the line is that actual work has been begun at Orrville on the line that is to connect Cleveland and Zanesville via Coshocton. And the Beach-Edison line is declared to be doubly assured for a Coshocton city system and spurs to Conesville and West Lafayette. Candidly we have more faith in this latter proposition than any of the many others that have been projected in the past. It looks as though the storage battery had been perfected at last and that one of the great factors of expense in modern road building—the trolley system itself—had been removed. Undoubtedly the storage battery is the coming system for automobiles as well as street cars. It is said to have been successfully proven for a year past in New York. Coshocton wants a street car system; wants lines connecting the various thriving towns of the county with the county seat. It will be the greatest business-bringer ever experienced. The public finds pleasure in the renewed assurance that the Beach-Edison line will be constructed this summer. What we want is a street car line that will materialize; in the past ten years we have had no less than eight lines—on paper. Here's hoping the new line will come as speedily as it's promoters anticipate. Coshocton will welcome it with all reasonable assistance.

With several hundred million dollars added every year to the proceeds of the farmers of the country from the sale of eggs alone, the fact yet remains that many millions of dollars are lost because of the shiftless, careless way in which many farmers handle their eggs and take care of their poultry. State Food Commissioner Strode the other day laid down some sensible rules. He said. "Provide plenty of clean, dry nests for your hens. Gather the eggs daily in cool weather and twice a day in hot or rainy weather. Always keep eggs in a cool, dry place, free from odors. Market your eggs daily if possible, if not, every other day. Don't hold them for a long time. Dont keep eggs near oil, onions and other things which give out odors, as they readily absorb them." The food commissioner has served notice that eggs on sale in groceries will hereafter be inspected and eggs unfit for food destroyed, so it is well for grocers and egg buyers to see that they buy only eggs which have been first inspected and are guaranteed fit to use

Sick List.

Miss Nellie Howe who has been confined at her home on Walnut street with a month's illness is improving rapidly.

Walker & Lawrence
"A Good Place To Buy Good Shoes"
The Kyng B Baby Shoe
The Shoe with the smooth inside

A thief over at Columbus cut his initials in the top of a dining room table before he left. They were "J. D. R." This is the limit against the Standard Oil king.

Dispatches state a bomb was found on the railroad track in front of Sec'y Knox's train. In this section trains hit bums without much ceremony.

Theodore probably thinks a blizzard must have struck North Dakota this week.

Whoever would have heard of Hillville, Va., if it hadn't been for the tough character of some of its citizens.

SAYS UNCLE HIRAM.

Stick to your flannels till they stick to you.

SAGE OF THE AGE.

First day of spring.

But winter is lingering.

Tough on summer clothes.

Stick to the flannels.

Well, if we've got to have that snow storm, get done with it.

These must be dog days.

Gee but did you see North Dakota?

The April magazines are the summery things.

Cinderella is the candy.

Too many suicides.

Bet Teddy's yearning for the simple life!

Easter vacation pleases the youngsters.

This weather's a joke on the early birds.

TEN YEARS AGO.

From The Age of March 21, 1902.

James R Johnson, postmaster at Plainfield and his little grandson, Master John Gault, had a narrow escape from being hit by Panhandle train No. 10 at the Chestnut street crossing. The horse became scared and overturned the buggy, throwing both of the occupants out.

The restaurant of Daniel Fortune in Roscoe was entered by thieves Thursday night who secured a quantity of cigars and tobacco. The owner of the restaurant and two other men had in wait for the man and were able to recognize him

The body of Capt J L Morris arrived here on the Wheeling train from Cleveland Thursday night, accompanied by his son and daughters who were at his bedside at the time of his death.

The city council held an adjourned meeting Thursday night principally for the purpose of completing the passage of the ordinances establishing the wards

About one hundred Democrats assembled in the city hall Thursday evening to complete their corporation and ward tickets for the spring election The convention was presided over by Joseph Callahan

Political Announcements

For Sheriff.

Please announce my name as a candidate for sheriff, subject to the Republican primary election, May 2d

P B JOHNSTON

For Surveyor.

Editor Age Please announce my name as candidate for the office of county surveyor subject to the decision of the Republican primary election

George R. Akeroyd

Common Pleas Judge

Editor Age —Please announce that I will be a candidate for my second term as common pleas judge in the sub-division subject to the decision of the December judicial convention of this district

Sam Nicholas

For Probate Judge.

Editor Age Please announce my name as a candidate for probate judge (second term) subject to the Republican primary election.

Frank Ashman.

Wm. Corder, Plumbing. Both phones.

MOTHERHOOD SUGGESTIONS

Advice to Expectant Mothers

The experience of Motherhood is a trying one to most women and marks distinctly an epoch in their lives. Not one woman in a hundred is prepared or understands how to properly care for herself. Of course nearly every woman nowadays has medical treatment at such times, but many approach the experience with an organism unfitted for the trial of strength, and when it is over her system has received a shock from which it is hard to recover. Following right upon this comes the nervous strain of caring for the child, and a distinct change in the mother results.

There is nothing more charming than a happy and healthy mother of children, and indeed child-birth under the right conditions need be no hazard to health or beauty. The unexplainable thing is that, with all the evidence of shattered nerves and broken health resulting from an unprepared condition, and with ample time in which to prepare, women will persist in going blindly to the trial.

Every woman at this time should rely upon Lydia E. Pinkham's Vegetable Compound, a most valuable tonic and invigorator of the female organism.

In many homes once childless there are now children because of the fact that Lydia E. Pinkham's Vegetable Compound makes women normal, healthy and strong.

If you want special advice write to Lydia E. Pinkham Medicine Co. (confidential) Lynn, Mass. Your letter will be opened, read and answered by a woman and held in strict confidence.

OPPOSE METHODS OF BILLY SUNDAY

Dr. Morrison Says Evangelist Is Extremely Sensational

Columbus, March 21.—"A crass theology, an un-Christian temper, a wholly unwarranted hypnotic method, an indelicate treatment of people and subjects and the personal centrality of the evangelist in his message, advertising, etc, together with extreme sensationalism and a blood curdling irreverence, should in itself, to say nothing of the observed results, give sufficient data for a moral judgment as to the possible effects of such a meeting"

This is the way Dr. Hugh T. Morrison a physician of Springfield, Ill, summarizes an analysis of the effects of a series of meetings conducted by Rev. Billy Sunday, who converted 3,300 in that city in the spring of 1909.

Rev. Dr. Washington Gladden, pastor of the First Congregational congregation, who has opposed the project of having Rev. Mr. Sunday come to Columbus for a series of meetings early next year, has had published in pamphlet form the effects of the evangelist's work in the Illinois city, as written by Dr Morrison for The Christian Century, a Disciple publication of Chicago, and without comment is submitting the printed statement to ministers and laymen of the Columbus churches.

Christian Dignity Injured.

Dr Morrison, who supported Rev Mr Sunday during the revival, says that after a thorough investigation he is forced to conclude that the quality of religious life in the Springfield churches has not been improved; that the efficiency of the churches has not been increased, and that the prestige dignity and supreme claim of religion has not been strengthened in the mind of the community as a whole

Although the membership of every church in Springfield is larger than before Rev Sunday conducted his revival, Dr. Morrison says that the active membership of the church is no larger, and that, in most instances, the attendance is confined to those who were professed christians before the evangelist came

As to the moral conditions of Springfield, he says there is no improvement over the situation before the meetings, and asserts there are more saloons now than formerly.

"The fiercest sermons preached by the evangelist were directed against cards, dancing, rum and the social evil," he said but comments that although there was a temporary effect, former conditions now prevail

Asserts Meetings Harm.

Dr. Morrison expresses the belief that much harm comes from the type of meetings conducted by Rev Mr Sunday, for the reason that the methods used to secure converts are so sensational and drastic that the converts are prone to backslide

"The making of backsliders is a serious business, he declared "The majority of backsliders are farther away from the kingdom than before they united with the church Few will ever be reclaimed

"Springfield is like a burnt out district Religious emotion has been burned out The sacred power of the souls of men to respond naturally to the gentle knocking of Christ at the door has been coerced and strained by the high pressure organization of the Sunday meeting, and the effect of it all is to leave the community wary and sophisticated with respect to any normal measures that may be undertaken to win it for Christ"

Tried GETS-IT, The New Corn Cure, Yet?

See How Easy It Drives Away Corns.

"GETS IT" Will 'Get' Every Corn You've Got!"

At last, a real does what it says corn cure Nothing like it has ever before been known.

Every man and woman who has corns callouses warts or bunions, ought to try 'Gets It' at once and see how marvelously it works. Quit shaving your corn with a razor You may draw blood and cause blood poisoning

'GETS IT" is remarkable because it never irritates or turns the true flesh sore or raw It can't It is as safe as water Stockings won't stick to it. Corn palas stop. The corn or callous shrivels up, comes out. Blessed relief!

"GETS-IT" is sold at druggists at 25 cents a bottle, or sent on receipt of price to E. Lawrence & Co., Chicago.

CHALFANT

CHALFANTS, Mar 21—Miss Mary Dickerson of West Lafayette was the guest of her parents at this place recently

Russell Wright of Coshocton attended the funeral of Ione Jones at this place Sunday.

G. F Smith made a business trip to Coshocton one day last week.

Chas. Bowman operator on the C. A. & C. near Mt. Vernon has been visiting his parents at Trinway and was the guest of friends in this community last week

Armor Dickerson of Flushing, O visited his parents at this place recently.

Miss Emma Croy will give a leap year party to a number of her young friends at her pleasant home at this place Friday evening

Chas Dickerson has gone to Harrison county to visit relatives

Quarterly meeting will be held at Trinway Mar 30 and 31.

Russell Trego lost a valuable colt having to shoot it because of a broken leg It was kicked by another horse

Vance Croy will soon move his family to the Endsley farm which he recently purchased Mr. Endsley will move with his family to Trinway.

Mrs Anderson McConnell who was recently operated on for appendicitis at the city hospital in Coshocton is getting along very nicely.

Mrs Robert Dickerson of Cleveland was the guest of J F. Dickerson's family for a few days last week.

Motherhood

The highest point of woman's happiness is reached only through motherhood, in the clasping of her child within her arms. Yet the mother-to-be is often fearful of nature's ordeal and shrinks from the suffering incident to its consummation. But for nature's ills and discomforts nature provides remedies, and in Mother's Friend is to be found a medicine of great value to every expectant mother. It is an emulsion for external application, composed of ingredients which act with beneficial and soothing effect on those portions of the system involved. It is intended to prepare the system for the crisis, and thus relieve, in great part, the suffering through which the mother usually passes. The regular use of Mother's Friend will repay any mother in the comfort it affords before, and the helpful restoration to health and strength it brings about after baby comes. Mother's Friend is for sale at drug stores. Write for our free book for expectant mothers which contains much valuable information, and many suggestions of a helpful nature.

Mother's Friend

BRADFIELD REGULATOR CO., Atlanta, Ga.

A Choice Selection of Spring Suits for Men and Young Men

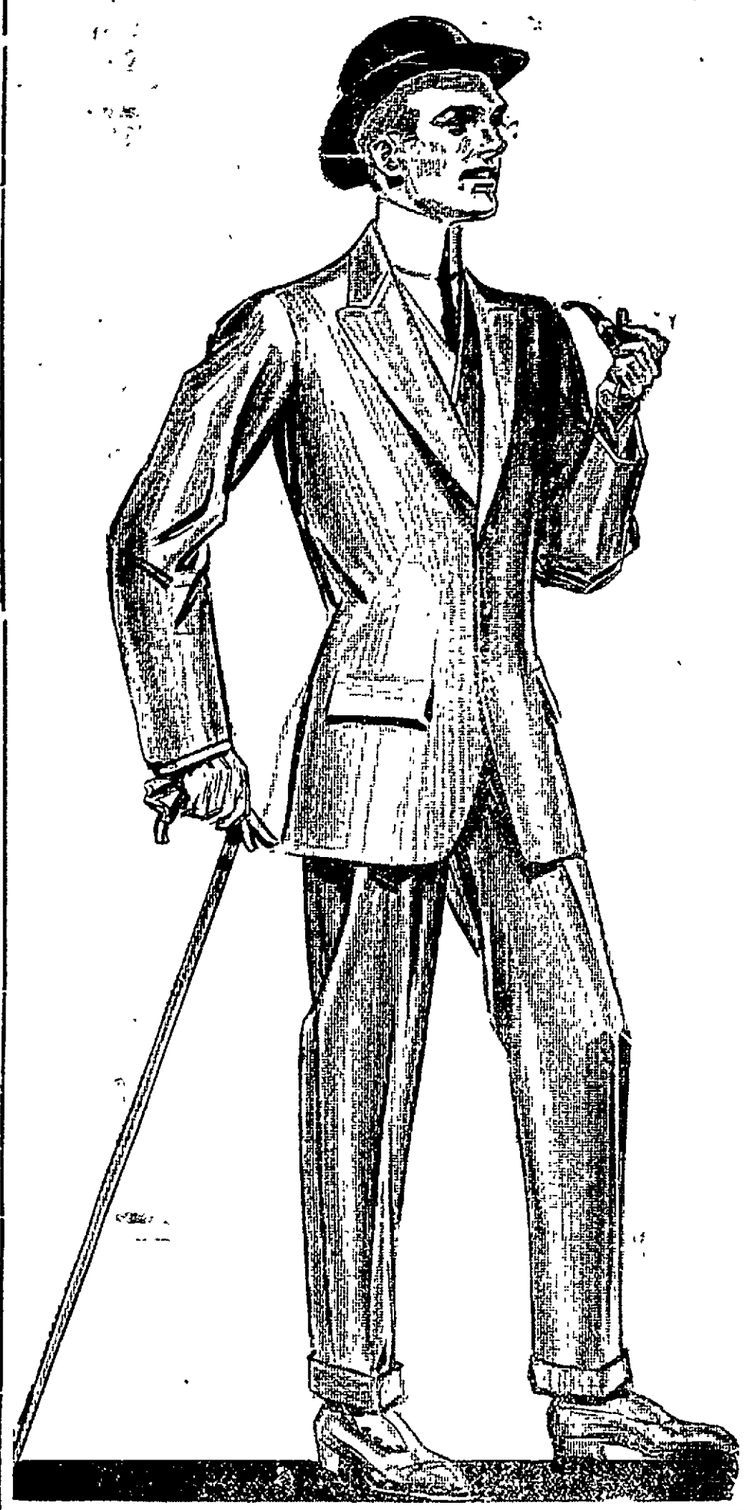

Special Values & Special Prices for the Next Ten Days

$9.95

Late delivery from the makers has made possible certain concessions which enables us to offer at the above price your choice from about 150 Suits which were bought to sell at $12.50 (and they were good values at that)

You can make your selection from the new blue—greys, purple—blues, tans and fine blue serges. Every garment all pure wool—well made and nicely tailored.

We Call Your Attention to the Ones in Our Window

Come in — They are great values, at

$9.95

Come With the Crowds to "the Busy Store"

THE BUCKEYE

"EVENTUALLY YOUR CLOTHIERS"

Scots Back to Work

Glasgow, March 21.—Following instructions received from the central headquarters of the Federated Miners union in London the leaders of the Scotch branch of the union are ordering all the men to work in the mines on Monday.

Nearly everybody in Coshocton county reads the Daily Age

IF YOU HAD A NECK AS LONG AS THIS FELLOW AND HAD SORE THROAT ALL THE WAY DOWN

TONSILINE WOULD QUICKLY CURE IT. 25c. and 50c. Hospital Size $1 ALL DRUGGISTS.

Childrens SHOES

Vici Kid button shoe, heavy sole, medium broad toe.

Size	Price
6 to 8	$1.25
8 1-2 to 11	$1.50
11 1-2 to 2	$1.75

Tan Calf button shoe, Goodyear welt sole

Size	Price
6 to 8	$1.50
8 1-2 to 11	$1.75
11 1-2 to 2	$2.00

Brendel Bros.

FITTERS OF FEET

Colonist Low Fares In March and April

NORTHWEST

WEST

SOUTHWEST

Full particulars free at any Ticket Office of

PENNSYLVANIA LINES

(5 333)

1872 1912

The Commercial National Bank

The success of this bank is in our ability to help our customers to succeed. The best evidence of this is the steady growth of our business. Our resources have increased with the growth of the city, and our facilities have been widely extended until they now embrace every department of modern banking.

Start your account now, Every convenience of this strong and perfectly equipped bank is at your disposal.

Total Assets one and one-eighth million dollars.

NEWSPAPER ARCHIVE® NEWSPAPER ARCHIVE®

Society and Clubs

W. R. C. Meets Friday Evening.

The W. R. C. will meet in regular session Friday evening at 7 o'clock promptly, in G. A. R. hall. Every member is requested to be present.

Ladies' Aid Society Holds Session.

The Ladies' Aid society met at the prayer meeting services last evening in the parlors of the Methodist Episcopal church.

Returned From Pennsylvania.

Mr. and Mrs. Ernest Crawford and daughter of South Third street will return today from a visit in Pennsylvania.

Home Study Circle Meets Friday

The Home Study Circle will meet Friday evening at 7:30 at the home of the president, Mrs. Frank Foster, of South Ninth st.

Men's Club to Organize

The Men's Club of the Church of Christ will meet this evening to organize and carry out new work. Committees will be appointed for special work and they will endeavor to work along the lines of the Men and Religious Forward Movement. After the meeting light refreshments will be served and a social hour will be enjoyed.

Glad Hand S. S. Class Meets

The Glad Hand S. S. class of the Seventh Street Christian church will meet at the home of Milan Few on S. 9th st. this evening.

Attend Funeral Of Mrs. Barnett

Mr. and Mrs. Peck left this morning to attend the funeral of Mrs. Barnett, sister of Mrs. Peck at Chillicothe.

Ladies Missionary Society Meets

The Ladies Missionary society of the Seventh street Christian church, meet today at the home of Mrs. Geo. McQuestion on South Laam avenue.

Returns from Pittsburg

Mrs. Anna H. Irvine returned from Pittsburg, Pa., today after a two months visit with her son Samuel. He has accompanied her to this city.

Moves to South Fourth Street

Mr. and Mrs. Breidorf who have been occupying apartments in the Realty building, have moved to the Rinner home on South Fourth st.

Mrs. T. S. Brink will entertain the members of the Ladies' League of the Church of Christ at her home on Elmst Thursday evening. All members are urged to be present.

AUTO LIVERY
Bell 124. Cit. 193
Handsome, Sylish Equipages
COSHOCTON AUTO CO.

New Scientific Corn Remover

Surest, Sanest, Safest, Quickest!

Say good-bye to every touchy, torturing crippling corn and bunion—every distressing dirt accumulating, foot enlarging callous! There's a new and quick way—a sure and safe way—to completely rid yourself of all such pesky, troublesome things.

"PINGO"—that's the new marvel! "Pingo," the fruit of master scientific minds tireless laboratory research and experience. Put "Pingo" on it and—say:—pain's gone just like that! Corn dies, dries up—and you pick out the whole blamed thing—body, seed, root, and all—so easily, painlessly, you cant help shouting "Glory to Pingo!" No cutting—no bleeding—no blood poisoning! No injury to healthy flesh! No sticky stockings! No bothersome strays—no lumpsy cotton balls! None of the usual annoyances.

Buy "Pingo" at your druggists—25c—or if he hasn't it, send price to Dennison Pharmacal Co., 111 No Dearborn St., Chicago, Ill. Sold in this city by Siegrist & Williams, Main-st.

Exquisite White Embroideries

for the fashioning of dainty summer gowns have been the center of attraction at our white goods section the past several weeks—graduates and brides-to-be sharing the beautiful assortments with quite an advance invasion of buyers of "Summer Things."

The showing is now most complete—handsome creations of embroidered voile, crepe, batiste and Swiss delighting many a feminine admirer. These embroideries are 27 inches and 45 inches wide and range in price, all the way from 50c to $1.50 for the 27 inch width and from $1.00 to $4.50 for the 45 inch. We call your especial attention to the unusual values at

50c, 75c, $1.00, $1.25, $1.50, $1.75, $2 and $2.50 a Yd.

27-Inch Flouncing 50c

We place on sale today a specially priced lot of 27 inch Swiss Embroidery Flouncing of fine quality swiss, daintily embroidered in 10 pretty patterns. This lot is a special purchase and a value you'll appreciate and buy at a yd..... **50c**

To those who prefer purchasing **Ready-Made White Dresses**

we say — Visit our first floor Garment Section, where we are now showing a very pretty assortment, popularly priced. These ready-to-wear White Dresses are made of Voile, Swiss, Crepe, Net, Batiste and Crepe Voile in models decidedly out of the ordinary — there's nothing common about them but the prices!

White Dresses, ready-made, are increasing in favor each season and we have prepared for the largest season's business we have ever enjoyed—up to date it has been very gratifying — due, we have no doubt, to our ability to give better values than other stores and to having only the prettiest styles the market affords. We would enjoy having you inspect these White Dresses today—they are modestly priced at

$4.65, $7.50, $10, $12.50, $15, $20 and up to $29 and $32.50

THE RANSOM DRY GOODS COMPANY

Coshocton's Busiest Best Store.

Your Spring Suit Tailored to Your Special Order

We are prepared to show you the grandest assortments of newest weaves and shades in spring weight woolens in the city—the newest conceptions from the best mills.

Our corps of expert tailors will carry out your personal requirements — putting into your Suit your individuality.

Come in and see our cloth selections and leave your order for your Spring Suit now.

We'll have it ready in good time for the Easter Holidays.

PRICES NO HIGHER THAN GOOD READY-MADE.

HATTER **HARRIS** TAILOR

Cochran-Edwards Nuptials Today.

Mrs. Anna Edwards of West Lafayette and Jacob Cochran a retired farmer, one of Pike township's most prominent men were united in marriage by Rev. Secrest at the M. E. parsonage Thursday.

Entertained With Sewing Party

Mrs. Ernest Elliott delightfully entertained a few friends with an all day sewing party at her home in Conesville Thursday. The hours were spent at sewing and at noon a delicious three course dinner was served. The guest list includes, Mrs. Charles Wilson, Mrs. Albert Priest, Mrs. Lewis Wilcox, Mrs. Moses Lair, Mrs. Will Dayton, Miss Gale Ford and Miss Gale Wilson.

Surprise for Miss Hankins.

Mrs. Edward Hankins planned a very pretty surprise party last evening for the pleasure of her daughter Miss Mary. The evening was spent in games, concluding with the serving of delicious refreshments. The guest list included the Misses Zeta Hanks, Edna Miller, Edna McCollough, May Randles, Harriet Leffler, Frances Helser, Mildred Kirk, Mary Hankins, and Messrs. Ralph Holmes, Russel Oren, Day Baughman, Russel Jacobs, Fred Chaney, Glen Sondles, Clark Simmons and Jay Magness.

"Say, Grace! do you believe the Duchess of Marlborough ever gave a letter to Mrs. Mason, recommending her hair treatment?"

"Yes, Mary, of course, I do. There is a little book that comes with each tube of the shampoo that contains a photo reproduction of her hand written letter, also one from Mme Melba, Baroness Ramsey, and Mrs. Levi P. Morton."

"But Grace, I never heard of a private formula of a noted hair specialist enjoyed exclusively by millionaires, royalty and the elite being brought within reach of the general public before, did you?"

"No, Mary, but it is really wonderful what Mrs. Mason's Old English Shampoo Cream will do for one's hair."

C. E. Anderson will have hard work to supply the demand if he continues to sell it for 25c a tube, enough for three or four shampoos."

Mrs. Trovinger Hostess at Missionary Meeting.

Mrs. M. F. Trovinger was the hostess at the regular monthly meeting of the Woman's Home Missionary society of the Grace Methodist Episcopal church Thursday afternoon at her home on Park avenue.

The devotional service was lead by the president and the study of the afternoon was conducted by Mrs. A. S. Pippith. Following is the program:

Reading, "Haven Home," Mrs. Cox.

"De Table Don Turn," Mrs. J. F. Meek.

"From the First Verse to the Second," Mrs. Custer.

"Just Folks," Mrs. Barnes.

"One Lil' Lamb," Mrs. Rollin Barnes.

"A Scene of Desolation," Mrs. R. T. Smith.

"The Story of Pah Ah Wut," Mrs. Joseph Wright.

Paper, "The Race Problem," Mrs. A. S. Pippith.

Piano duet, Miss Trovinger and Miss Gershman.

The program was followed by a short business session during which routine business was transacted. The next meeting will be held in the parlors of the M. P. church April 18 and will be in the form of a tea. Mrs. R. Smith will be the leader of the meeting.

Court Stenographer Miss Carrie McCullough is visiting in Cleveland for a few days.

Busy Bee Society Meets With Miss Porter

Miss Mable Porter will be the hostess at the regular meeting of the Busy Bee Missionary society of the Grace Methodist Episcopal church Friday evening at her home on North Third street.

Ladies Aid Society Meets Friday Evening

The regular monthly meeting of the Ladies' Aid society of the Christian Union church will be held Friday evening with Mrs. Wm. Lee at her home on Eighth st.

Junior Mission Band Meets Friday.

The Junior Mission Band of the United Brethren church will meet Friday evening with Miss Margaret Glauque at her home on Park avenue.

(Additional Society on Page 6.)

Bigelow Apologizes.

Columbus, O., March 21.—When the constitutional convention reassembled at 10:30 o'clock today President Herbert S. Bigelow immediately made an apology for his failure to give the delegates a division which was received in silence.

B. F. Weybrecht of Alliance secured the floor and read a long manuscript assailing the initiative and referendum. He said that direct legislation was foreign to the fundamental principles of American government as laid down by such men as Thomas Jefferson and Abraham Lincoln. He also used the Oregon L. & R. ballot as an illustration of his argument that direct action did not work out in the interests of the majority of the people but that a few—"mostly Socialists, initiated the measures and were most active in securing their adoption."

Big Deposit Found

Pittsburg, Pa., March 21—A despoit of more than a billion tons of high grade iron ore has been discovered in the heart of Pennsylvania. It is the most startling mineral find in the U. S. since the California gold excitement in 1849. The most competent experts of the world have investigated the deposit and analyzed the ore and are amazed at is great value.

The deposit is in Ayr township, Fulton county. It is in three spurs of the Blue Ridge mountains which are known as Meadow Ground Mountain, Lowry's Knob and Dickle Mountains.

The scene of the discovery is 210 miles from Pittsburg, 200 miles from Philadelphia and 100 miles from Baltimore.

Licensed to Marry

Clay A. Norris, 30, merchant, Chatham, O. Laura B. Jelley, 28, daughter of James Jelly, Virginia tp. Rev. Brewer named to officiate.

"Please take my ad out of the paper" said Mrs. Blanc Harris over the phone this afternoon. "It worked fine. We sold the piano at once."

Thats the way with an Age Want adlet. It can sell anything from a last winters overcoat to a piano or a farm. Age ads do the work.

West Lafayette college closed today for the spring vacation which will continue for a week. The majority of the 114 students left for their homes where they will spend the time.

S. W. Snyder received a message today stating that the fur dressers in New York are on a strike.

HALLER SEEN IN CINCINNATI?

Is Jesse Haller, missing local butcher, in Cincinnati?

A local man in Cincinnati a few days ago claims to have seen the man there. He did not talk to him, not knowing at the time of the man's strange disappearance from his home in this city. This fact tends to explode the theory advanced that Haller is in Newark, where he is too well known to pass long unrecognized.

All effort to locate Haller by his relatives has failed.

New Baby List.

A baby girl was born Thursday morning to Prof. and Mrs. E. W. Cressap, of S. Sixth Street.

Born to Mr. and Mrs. William Gilgannon of Walnut street a daughter Thursday.

Mr. and Mrs. Samuel Elder of Sycamore street are the proud possessors of a baby son.

Too Late to Classify

FOUND—A car of agricultural lime on Coshocton Lumber Company's siding. You will be liberally rewarded next harvest if you will claim a ton Friday or Saturday.

WANTED—100 farmers to get a share of agricultural lime to be found at Coshocton Lumber Company's siding on Friday and Saturday.

FOR RENT—Two houses South Second street Coshocton; one in Willow Brook. White Leghorn and Rhode Island Red eggs for hatching for sale at 50 cents a setting or $3 per 100. Call either phone at office, 339 S. Second street or residence River avenue. John L. Shaw.

New and Pretty Spring Dresses--Both of Serge and Embroidery

Are now priced as follows:

EMBROIDERED DRESSES	$2.25 to $11.50
SERGE DRESSES	$4.98 to $11.75

Theyre the sort of Dresses you'd expect to pay at least a third more for and thats just what you'd have to do elsewhere. They're made in the newest styles, and are attractively trimmed. A complete variety of colors to select from in each lo

THE GEM—In the Forbes' Block

Visit the Pastime, Utahna and Luna Theatres To-Night

Excellent Pictures — Comfortable and Spacious Accommodations. — Beautiful Music.

At the Pastime

FAR FROM ERIN'S ISLE

This story was produced in both Ireland and America

NIAGARA FALLS IN WINTER

A stupendous, spectacular, scenic, picture of unsurpassable beauty.

At the Luna

HOGAN'S ALLEY

Comedy

PHILEMAN AND BAUCIS

This is an old mythological tale and one that everyone should know about. It is worth while to see this picture.

At the Utahna

THE HORSESHOE

A Comedy Drama.

VON WEBER'S LAST WALTZ

Drama.

NEWSPAPER ARCHIVE® NEWSPAPER ARCHIVE®

You'd Like a Second Cup of Coffee—

And maybe a third, at your dinner.

But you are afraid of it. Coffee makes you nervous—gives you a headache—heartburn—or indigestion.

"Here's a cup that *smells* like fine coffee—

"*Tastes* like fine coffee—

"It *is* fine coffee—*isn't it?*"

"Never mind. Drink as many cups as you like. It won't hurt you, no matter how sensitive your stomach is. It is *good* for you!"

"Well, if it is not coffee it must be

Fitch's Grains of Health

"The Coffee Substitute With the Coffee Taste"

The only substitute is all the world that has the *coffee* flavor and the *coffee* satisfaction—without one of coffee's bad after-effects.

In coffee, it is *caffeine* that causes all the trouble.

In Fitch's GRAINS OF HEALTH a special high-grade blend of coffee is so combined with roots, herbs and vegetables that the caffeine is counteracted.

The combination has a health building effect. Physicians recommend it. Even children can drink it.

Fitch's GRAINS OF HEALTH is sold by all leading grocers. The price is 30 cents the pound package. It is ground, ready for use. It is just as easy to prepare as coffee. But only half as much of Fitch's GRAINS OF HEALTH is required as coffee. Therefore it costs only half as much as good coffee.

If your grocer cannot supply you, write us, mentioning his name, and we will send you a generous sample package of Fitch's GRAINS OF HEALTH (enough to serve a large family, at breakfast) and a booklet telling you all about Fitch's GRAINS OF HEALTH. Enclose 6 cents in stamps for postage.

IT'S HEALTHIFIED!

Grains of Health Company
Youngstown, Ohio

(2)

New Prices on Mazda Lamps

EFFECTIVE MARCH 15th.

SIZES:

25 Watt,	clear,	old price, 60c;	new price 50c
40 Watt,	clear,	old price, 70c;	new price 55c
60 Watt,	clear,	old price, $1.00;	now price 75c
100 Watt,	clear,	old price, $1.25;	new price $1.10
150 Watt,	clear,	old price, $1.75;	new price $1.65
250 Watt,	clear,	old price, $2.50;	new price $2.30

All G. E. M. and Tantelum prices remain as before.

Old style carbon lamps are not manufactured by reputable lamp manufacturers any longer.

Our customers interests are ours. We want you to get as much for your money as possible. We advise the use of Mazda lamps where ever they are used in excess of an hour every day and the use of G. E. M. lamps only where the handling of a Mazda lamp would be impossible and where lamps are used for a short period.

We can cut your light bills by the use of Mazda lamps but cannot do it with one or two. You must install them throughout your service and the results will be as we predict. Two and one-half times the light for the same money, or the same light for less than it is costing you now. Step in our office and let us explain the difference.

The Coshocton Light and Heating Company

The Good Old Hymns

the melody of which carry you back to mother and childhood.

The Greatest Operas sung by the world's most famous and high priced singers.

The Tuneful Songs of the day sung by experts.

All these you may have perfectly reproduced at your own fireside by the wonderful

Columbia Grafanola $13.50 and up.

Also full line of Victrolas.

April Records in to-day. Come and hear them. Special: Olive Fremstadt in "Stille Nacht."

Moore & Meade
THE JEWELERS
"What Moore & Meade say is so."

Our Prescription Lenses Will Please You
HIGHEST APPLIED TECHNICAL SKILL

Jeweler **R. V. LEE** *Optometrist*
531 MAIN STREET

You're Bilious!

You know the symptoms—a splitting headache, sallow complexion, coated tongue, dizziness and constipated bowels. Never mind what brought on this condition, go to your druggist and get a box of

Schenck's Mandrake Pills

Take a dose to-night. To-morrow you will feel like another person.

We will mail you a FREE SAMPLE if you send us the name of this paper.

DR. J. H. SCHENCK & SON, Philadelphia, Pa.

SOCIETY

Roscoe Woman's Club Met.

Mrs. Ellsworth LeRetilley was the hostess at the regular meeting of the Roscoe Woman's club Wednesday afternoon. Mrs. LeRetilley was treated to a complete surprise by the members yesterday, for instead of coming at 2 o'clock in the afternoon, the appointed hour, they went before noon with baskets laden with good things to eat. A delicious dinner was served, and all present enjoyed a very pleasant day. In the afternoon the following club program was given:

Response to roll call, Anecdotes.

Paper, Zoology, Mrs. Ellsworth LeRetilley.

Book Review, "The Story of An African Farm," Mrs. Charles Bonnett.

Talk, "Home Life," Miss Mattie Hack.

Current Events, Mrs L. D. Schott.

The members of the club who enjoyed the day were Mrs. James Stipes, Mrs. Archie Clark, Mrs. L. D. Schott, Mrs. Chas. Bonnett, Mrs. G. K. Daugherty, Mrs Edward LeRetilley, Mrs. George Hill, Mrs. Hugh Finlay, Miss Mattie Hack, Mrs. Lewis Mirise, Mrs. J. E. Lyons and Mrs. Ellsworth LeRetilley.

Conesville W. C. T. U. Met.

The meeting of the Conesville W. C. T. U. was held Wednesday afternoon at the home of Mrs. Alfred Priest in Conesville. During the afternoon the following program was given:

Reading, 23rd Psalm.

Prayer, Mrs. Heck.

Secretary's report and miscellaneous business.

Song, by the union.

Reading, Mrs. Marquand, "The Constitutional Convention and Woman's Right to Vote."

Reading, "The Good In Us All," Mrs. Davis.

Reading, "The Sweet Mignonette," Mrs. C. M. Gay.

Song, the union.

Following the program refreshments were served and a social hour was enjoyed.

Will Visit in Cincinnati.

Mrs. C. H. Glover will leave Saturday morning for Cincinnati, where she will visit for a week with friends and relatives.

Is Home for Visit.

Miss Marie Bordenkircher of Cleveland is spending a two weeks' vacation at the home of her parents, Mr. and Mrs. Geo. Bordenkircher on So. Lawn avenue.

Dancing School Meets Tonight.

The regular meeting of the dancing school conducted by Mr. and Mrs. Jas. Shepler will be held this evening instead of Friday evening in Forbes hall.

Home for Vacation.

Miss Emma Corr, of Mt. Holyoke college, South Hadley, Mass., arrived in Coshocton today to spend the spring vacation at the home of her parents in this city.

Busy Bees to Meet.

Miss Mabel Porter will be the hostess of the Busy Bee Missionary society of the M. E. church at her home on South Seventh street Friday evening.

Visiting Friends Here.

Rev. J. H. Blackford and doughter Mary, of Slate Lick, Pa., who have been visiting with friends in West Lafayette, spent Wednesday in Coshocton visiting friends. Rev. Blackford was formerly pastor of the West Lafayette Presbyterian church.

Will Sing Soldiers Chorus.

A male chorus of twenty voices has been organized composed of Coshocton's best musical talent and rehearsals are under way to assist the Imperial band at their next concert to be given in the Pastime theatre Mar 31. They will sing "The Soldiers Chorus" from Faust, with band accompaniment.

Entertained at Auction.

Mrs. Karl Hing entertained very delightfully Wednesday afternoon at her apartments in the Realty building, her guests being the members of her bridge club and several other friends. Auction bridge was played during the afternoon, the day closing with the serving of a delicious supper.

Got Seven Ducks.

Tom Crowley and Fred Decker, who spent Wednesday duck hunting on the Tuscarawas river from Newcomerstown to Coshocton, returned to the city last night with seven fine ducks. The two men left here Wednesday morning on No 8 and were out on the water bright and early. They say that the ducks are very hard to get within shooting distance of.

Careless Burglars

Wareham, Mass., Mach 21.—Burglars traveling in an automobile entered the postoffice at Tremont, four miles from here, blew the safe with nitroglycerine, secured $70 in stamps and departed overlooking $400 in cash, which Postmaster Edmund T. Peckha had tucked in a desk drawer.

Deafness Positively Cured

A New Method That Is Proving the Most Wonderful and Universally Successful That the World Has Ever Known

Hope For All the Deaf

Not a Temporary Makeshift, but the Means of a Positive and Permanent Cure.

Deafness and head noises disappear almost as if by magic under the marvelous new method of treatment discovered by one of the most famous American physicians-scientists. Remember this is no ordinary electric treatment. You have never seen anything like it. The causes of deafness have been pretty generally known for a long time, but on account of the delicacy of the organism of the ear and the difficulty of reaching many of its parts, true remedies have for generations escaped the most searching investigations of careful scientists. This Scientist's researches led him partly along the lines of investigation into the deeper scientific mysteries of the occult or invisible Nature-forces, and in this realm he found the key to the particular Nature-forces used in this new marvelous method. After years of study, embracing the wonderful and mysterious constituents of ear organism, the mysterious phases of nerve life and phenomena found everywhere in the magic of Nature, truly startling discoveries were made concerning the relative Nature processes involved in hearing and with accurate scientific knowledge of what was necessary this marvelous new method was perfected which absolutely and positively cures standing nor what caused it nearly every case, no matter of how long.

It makes no difference with this wonderful new method of treatment how long you have been deaf, nor what caused your deafness, this treatment will restore hearing in almost every case quickly and permanently. No matter how many doctors have pronounced your case hopeless, this new treatment stands pre-eminent and alone as the only absolute and permanent relief of head noises and the positive cure of deafness and restoration of hearing in a perfectly natural manner.

The doctors do not ask anyone to take their word for it, nor do they ask anyone to invest a cent until they are thoroughly convinced that this treatment will cure them. So wonderful, so simple and so certain is this discovery and so great and noble is the work of rescuing the deaf from their terrible affliction, even from the vast silence of total deafness from birth and of banishing the terrible head noises which torture thousands of the afflicted, that the Dr. Grains Co will send you full and complete information concerning the marvelous discovery of this wonderful method and how you can cure yourself at home absolutely free. You can write for this information without placing yourself under any obligations whatever. Write today, explain your case and you will have sent you a full and complete description of this marvelous new discovery. Some of the oldest and most persistent cases have been perfectly and permanently cured to the greatest surprise of those who witness the cures and the treatment is so simple, so scientific and natural that you will wonder why it was not discovered before. It is guaranteed to be entirely free from harsh methods, shock, pain or injury of any kind. Since this marvelous method was perfected thousands of the hopeless deaf have been permanently cured. Write today to Dr. L. C. Grains Co., 213 Pulsifer Bldg. Chicago, Ill., for full and complete information how to be cured quickly and positively and cured to stay cured at home.

A Five Minutes' Treatment Will Convince Even the Most Skeptical and Will Often Enable Those Who Were Deaf to Hear the Tick of a Watch, Head Noises Relieved From the First Trial.

Letters of Rejoicing from Those Who Have Been Made to Hear

A Few Extracts From Grateful Patients Whose Hearing Has Been Restored by This New Method.

"I have faithfully carried out your instructions for the past three months and glad to say that your treatment has entirely cured me, the improvement in both ears began at once and my hearing is is now as good as it ever was in my life. My general health is also very much improved and my friends as well as myself are all supprised at the results. As I had tried the most eminent specialists in this country without relief, your treatment has also entirely cured my catarrh. I cannot thank you too much for relieving me of this terrible affliction.

"I am well satisfied with the results of your treatment for deafness. The roaring in my head has ceased and I can hear much better. I am not using the apparatus all the time now. I expect I should, but I feel all right, so I miss sometimes. I would not part with it for $1000 so you can see how I appreciate it and how I feel toward your wonderful cure for deafness.

"It is with great joy that I announce to you that my hearing has been perfectly restored to me through your treatment.

When I came to you I was totally deaf and thought that I would lose my reason as the terrible head noises almost made me crazy.

I could not attend to my work in the round house and was forced to lay off. A former patient of yours sent me to you, for which I shall always be grateful to him. I improved from the start. After the first treatment I was convinced you could cure me. Now after six weeks I can hear a whisper across a large size room—have been at work since the first week and am as well as I ever was. Too much praise cannot be given both you and your treatment. The problem of curing deafness has been solved by you."

"After two months of your wonderful treatment I am happy to say that I can hear again perfectly. I was almost entirely deaf in both ears. Could not hear a watch tick more than a few inches distant with the best ear. Could not hear any conversation without great straining and difficulty. Catarrh of the nose and throat was very bad. Eustachian tubes were closed. Now I can hear a watch tick several feet distant and hear ordinary conversation as well as I ever could in my life. The catarrh is entirely cured and I breathe freely through both nostrils without any discharge of mucous whatever. The throat and voice are clear. Before taking your treatment I had tried a number of different kinds of treatment without any benefit. In fact, I grew worse all the time until I came to you. I am now perfectly cured and I regard your treatment as marvelous in every sense and would not take a thousand dollars for the benefits I have received from it."

Experiments Never Before Published

Most Masterly Work on Deafness, and Its Causes Ever Printed for Free Distribution.

Hitherto unpublished facts, and results of experiments, are contained in the splendid book just published by the Dr. L. C. Grains Co of Chicago, Illinois.

This book will be sent entirely FREE to anyone upon request. It contains information that should prove worth a great deal, both in money and comfort, to all who suffer from deafness or head noises, and as the present edition may not last long, it is suggested that readers of this paper sent at once for one of these first edition books. Especially is this urged because no charge whatever is made for this masterly work on deafness.

In sending out these books the Dr L C Grains Co is doing a great work for humanity and this distribution will undoubtedly accomplish a vast amount of good.

There has been no money wasted on fancy binding or expensive drawings—the book is paper covered, but printed in large clear type that is easily read.

All that is necessary for you to do to receive this book is to fill the coupon and send it to the Dr L C Grains Co at Chicago Ill. Or if you prefer, you can write either a letter or a postal card.

Thousands of people who should read this work will fail to receive it because they put off sending for it. To make sure of your copy you had better send right now, while you have the matter in mind.

FREE Diagnosis and Information Coupon

DR. L. C. GRAINS CO.
213 Pulsifer Bldg., Chicago, Ill.

I suffer from Deafness—or Head Noises

(State which) ..... and would be pleased to receive from you entirely free and without obligation, complete information regarding the new method for the treatment and cure of my trouble.

If I wish you to make a diagnosis of my case after hearing from you, you are to do so free of charge.

Name .....

Address .....

Town .....

State .....

—MEN!—

"Remember that today is your opportunity, tomorrow is some other fellows."

Sooner or later you will realize that it adds to a man's opportunities in life to keep his clothes nicely cleaned and pressed.

SURE YOU WILL. Some day you will have your clothes cleaned as regularly as you now have your laundry work done—and the sooner you start the better it will be for you, for there is no use talking, clothes don't make the man, but they certainly do count a heap towards his appearance.

You say you are from Missouri. Alright give us a chance and we will show you.

All during the month of March we will DRY CLEAN and PRESS Men's TROUSERS for **23c**

You are welcome to send all you have, and our guarantee goes with every pair, and if not right you will not have to pay one penny, and you shall be the judge. That's fair, isn't it. 'Phone us right now.

The Eureka Laundry Co.

Both Phones — Our wagons will call.

NEWSPAPER ARCHIVE®

The Daily Age's Classified Page

IF YOU WANT WHAT YOU WANT WHEN YOU WANT IT, READ THIS PAGE EVERY DAY

Age Want Ad. Rates
25 words 25 cents six consecutive insertions, cash with copy invariably. Extra words one cent each. Phone for free Age Want Ad Messenger who will call in a hurry at your home for copy and cash.

WANTED

HENRY MILDER
626 Main St. Bell Phone 410.
Dry Cleaning and Pressing
Ladies' and Gents' Suits..$1.25
Ladies' and Gents'
Overcoats ..... $1 to $1.25
Goods Called For and Delivered.
OPEN EVENINGS

WANTED—Unencumbered lady to travel in Ohio; one interested in educational and kindergarten work preferred. Salary $50 per month and expenses. State present employment. Address "P" care Age office.

WANTED — Chamber maid, dining room girl and one yard man at once. Inquire Park hotel.

WANTED—Dishwasher at Criterion restaurant.

WANTED—Lady cashier, book-keeping experience not necessary. Must be able to add and subtract correctly. Address in writing No. 405 Age office.

WANTED—Bright boy to begin at bottom with chance to work to the top. Apply in person at Kirby's 5 and 10 cent store.

WANTED—Lady interested in educational or church work to devote two months time to light, pleasant work. Salary $1.50 per day. Address H. E. Age office.

WANTED—Yard man who understands the care of horses. Inquire at Standen hotel.

SALESMEN—To sell office supplies, both local and traveling. $100 per month. Midland Supply Co., Canton, O.

POSITIONS WANTED

Perhaps you can't secure just the kind of employment in this city you desire. A "Position Wanted" ad in this paper and 99 other daily papers in Indiana, Illinois and Ohio will get what you want. $2.50 per line each insertion Austill Advertising Syndicate, Elwood, Indiana. Write for list of papers.

FOR SALE

FOR SALE—108 acres two miles south of Wills Creek store in good repair, 5 room house, good barn, orchard, plenty good water, under laid with coal. Coal bank open. Price $2,600. Mrs. Rebecca Lecraft, Adamsville, O., R. No 2.

"FARM WHERE FARMERS PROSPER."—Fine Knox county farms. $50 up. Improved, well located. Write for list. W. C. Rockwell Farm-Land Company, Mt. Vernon, O.

FOR SALE—Fawn and White Indian Runner duck eggs. Atkinson's wonderful layers and price winners. $1 a setting. Special mating $2. Clifford Atkinson, Bell phone 591, Coshocton, O.

FOR SALE—A "Moores Air Tight Heater." Good as new. Cheap if sold at once. Inquire 1120 E Walnut street. Cit phone C 821.

FOR SALE—Quartered oak bedstead in first class condition, full width. High priced but will sell cheap at once. Phone Cit. 777 or Bell 238.

FOR SALE—Patridge Wyandottes. 2 cockerels and 10 pullets, also eggs from my prize winners at the Coshocton poultry show. H. B. Smith. Cit. phone C-377 or 350 Wilson ave.

FOR SALE OR TRADE

If you want to Sell or Trade any thing, a want ad in this paper and 99 others in Indiana, Illinois, and Ohio will find your party. It will only cost you $2.50 per line of 6 words, write us for list of papers. Austill Advertising Syndicate, Elwood, Indiana.

ZANESVILLE GETS ST. PAUL CLUB MEN

Zanesville, O., March 21—Manager Kelley received a letter Wednesday morning from his brother, Mike Kelley, manager of the St. Paul club, in which he stated that he was ready to cut down his club, and asked to be notified at once what players he desired for the local club. Manager Kelley stated he would secure five players from the St. Paul club and as he was a firm believer in plenty of opposition every player on the local club will have to fight for his position. Several clubs offered players for sale but as no players will be purchased by the local club, no attention was given the propositions. No news from any of the hold-outs was received this morning.

LICENSED TO MARRY.
Jacob Cochran, 63, farmer Pike tp.; Anna Edwards, 41, West Carlisle. Rev. Secrest named to officiate.

FOR SALE

FOR SALE—Five room house with water and gas. Good location. Inquire 734 Elm street.

FOR SALE—Lot 60x150 on Hay ave. Will sell cheap. Inquire of Ed Curran, Business Men's Ass'n.

FOR SALE—A residence property in Coshocton. Inquire at office of L. N. Staats, both telephones.

FOR SALE—10 ft. oak dining table, suitable for large family or boarding house. Inquire 1502 East Chestnut-st. or Bell phone 566

FOR SALE—80 acre farm one mile east of Helmick. Mrs. P. Leindecker, 33 West Mohler street, Columbus.

PUBLIC SALE—We, the undersigned, will offer for sale, at public auction, March 28, 1912, at 10 o'clock a. m. 2 1-2 miles south of Coshocton on Coshocton-Conesville road, on Hack farm, the following property towit: 10 horses, consisting of both draf and road horses, all well broke; 25 head of cows, good dairy and stock cows, majority fresh and springers; 9 head of young cattle; 140 head of sheep, consisting of the very best stock. All kinds of farming implements, used one and two years. All kinds of harness. David Norris and Sons.

PUBLIC SALE—On Thursday, Mar. 28 at 2 o'clock, I will offer at public sale on the premises the following property: 1 house and lot on the corner and extra lot also on corner in Blissfield; two tracts of land, one of 10 acres and the other of 20 acres, near the village. Mrs. Emma Myers. J. L. Fabian, Blissfield, O. 20-6

FOR SALE—1 dozen dining chairs, 1 gas range, 1 refrigerator, 1 cot, bed stead and springs. Call 948 Chestnut street.

FOR RENT

FOR RENT — Or sale, a modern 7-room house on N. Fourth-st., gas stove furnished and good barn on lot. Also four rooms for rent on Locust-st., suitable for small family. Call Citizens phone B-413 or address H. B. Finley, Roscoe.

FOR RENT—Two houses, one five rooms; one stable for two horses. Inquire at 149 N. Water st.

FOR RENT—Six room house at 1146 Orchard-st. Inquire Ed Curran, Business Men's Assn.

FOR RENT—Fine seven room flat in Bachert building, especially suitable for doctor or dentist, also several other new strictly modern flats containing less rooms and renting for less money. W. R. Bachert.

FOR RENT—South half double house, six rooms. All modern. Pantry. Laundry in cellar. Soft water in the kitchen. One and a half squares from Main street on North Fifth. Call 220 S. Eighth or Cit. phone 342 B.

FOR RENT—5 rooms and large lot, stable, etc., in village of Keene. O. Inquire of Mrs. Elizabeth Lawrence, Cit. phone, Box 75, Keene, O.

FOR RENT—Four unfurnished rooms with soft water in kitchen and other conveniences. Private entrance. Separate gas meter, and telephone. Man and wife preferred. Cit. phone 664 B. Shannon sisters, 610 Locust-st.

FOR RENT—Dwelling, 6 rooms and bath. Al modern conveniences. Ful lot. 718 South Lawn ave. See McConnell & Karr, agents.

FOR RENT—Two furnished rooms. Inquire 1231 Chestnut stret. Citizens phone 390-Y.

FOR RENT—Business roms in Balch block, also small house in rear and a new 5-room house, water and gas. Inquire of Balch Bros, or either phone

FOR RENT—7 room house, modern improvements, cor. 5th and Elm sts. Inquire of Fred Beutenmiller, office cor Orange and Hickory sts. Either phone. Residence, Cit. phone.

FOR RENT—Modern 7 room house with garage, east front, good garden, rent moderate. John Hesket, 539 Cambridge street 608 Cit. phone.

FOR RENT—Flats of five rooms with bath, also four rooms centrally located, either for reasonable rental. Cit phone 500 A. Wm. C Schaich.

FOR RENT—Four rooms upstairs with water and gas Apply I. D. Cohen, 124 N. Second street. Both phones.

LOST OR FOUND

LOST—Part of watch fob with initials W. E. G. on charm Lost between 811 Locust street and Peoples bank Return to Bell telephone office and receive reward.

LOST—Six dollars on Third or Fourth street between Chestnut and Main and Fourth street Reward if returned to Andrew B. Bachman, Coshocton Route 1. Bell phone 122, 4 rings.

Taxi Robber Sentenced

Clyde Wheeler, the Conesville merchant, has purchased a handsome 5-passenger DeTamble touring car of the local DeTamble agency, and expects it in a few weeks.

E. W. Heinkie went to Rochester, N. Y. Wednesday on business.

MISCELLANEOUS

MEN and WOMEN, sell guaranteed hose. 70 per cent. profit. Make $10 daily. Full or part time. Beginners investigate. Wear Proof, 303S Chestnut St., Philadelphia, Pa.

NOTICE—The Ladies League of the Church of Christ will hold a twenty-five cent supper in the Backert building on Walnut street Saturday evening. Fine super insured.

Free sample and particulars $25 per week in your spare time. Work easy. Write today. F. P. Schmidt & Co., Cramer, Ill.

FREE TO WOMEN—One $3.50 Compressed Vacuum Washing Machine for sale of three. Beeney Mfg. Co., Newark, Ohio.

To Merchants of Coshocton:
I hereby give notice that I will not be responsible for debts incurred by my wife Mrs. Brooks Johnson in my name.
Brooks Johnson.

BUILDERS' SUPPLIES.

When you want the best for the lowest prices in lime, cement, rockplaster, etc., call on John D. Stevenson, Third street, opposite court house. Both phones 527.

GROCERS

TRY WARD'S MOTHER'S BREAD
At Gamble's Grocery
616 Main-st. Both phones 71

IDEAL MAIL BOX
The best sanitary, suitable Mail Box manufactured. New idea, patented. Valuable Premiums. Write for sample and Big Free Catalogue. Unlimited opportunity for agents.
Up-to-Date Supply Co.,
2538 W. Main St., Louisville, Ky.

NOTICE!

State of Ohio, Coshocton, County, ss.
In the Probate Court
To Whom it may Concern:
Notice is hereby given that accounts and vouchers have been filed in the office of said court, by administrators of the following deceased persons, to wit:
Archibald Fenton
Sophia Werts
Walter H. Clark
Flossie Shepard
And by guardians of the following persons, to wit:
Losha Fry, minor
Mary E. Lautenschlarger, et al, minors.
Hazel Keesey, et al. minors.
Clare Leola Henderson, minor.
All persons interested in said accounts or trusts in any way whatever, will take notice that the same have been set for hearing on the 29th day of March, A. D. 1912 at or before which time exceptions may be filed to any of said accounts, and the same will be heard at that date or at such other time as the court may designate.
FRANK ASHMAN,
7 14 21-28 Probate Judge.

Appointment of Administrator

Estate of John Bechtol, deceased.
Notice is hereby given that Wm. H. Bechtol has been appointed and qualified as administrator, of the estate of John Bechtol, deceased, late of Coshocton county, Ohio.
March 7, '12 Frank Ashman,
8 15 22 Probate Judge

NO QUORUM; NO MEETING

A meeting of the West Lafayette council was to have been held last Tuesday evening, but owing to the fact that thee was not a quorum no business was transacted. The question of giving Contractor John Hall, of this city, an extension of time on the storm sewer work was to have been brought up and disposed of at this meeting, but nothing was done about the matter because there was not a quorum of members present.

A special meeting of the council will probably be called by the mayor of the town in the near future to discuss this question of the extension of time.

Sick List.

Miss Mary Conley, of Orange street, was operated upon Thursday morning at the city hospital by Drs. Pomerene Shaw and H R McCurdy The operation was successful and the patient is doing nicely this afternoon.

Miss Fay Wilson, of Zanesville, was operated upon this afternoon at the Keenan hospital for tuberculosis of the glands of the neck About three weeks ago Dr Keenan performed an operation on the right side of the girl's neck for the same trouble, but she is now suffering from the trouble on the other side of her neck. Dr. Keenan was assisted by Dr. Lawyer, of Kimbolton.

Vincent Gadd, who has been confined to the Keenan hospital for the past few weeks suffering from blood poisoning in his right limb, shows a slight improvement today, but is still in a critical condition.

Nearly everybody in Coshocton county
Nearly everybody in Coshocton county

TODAY'S MARKETS

Pittsburg Live Stock

PITTSBURG, March 21.—East Liberty today reports:
Steers $4.00@8.15
Hogs 6.50@7.60
Sheep 2.00@6.00
Lambs 4.50@7.85
Calves 4.50@8.50

Cattle.

The usual quiet situation in cattle division. Offerings continue light—inquiry small. General values ruled on a steady basis. Outlook fair—choice fat steers most hopeful.

Calves.

Calf supplies continue in abundance. 300 head made up the total receipts—quality good. Demand moderate and trade fairly active. Choice fat handy veals were given most attention. A few fancy veals brought $8.75; bulk good $8.25@8.50. Majority outs ruled steady at $6; heavy $4@5. Prices today half dollar under Monday.

Hogs.

Hog values continued on an ascending scale. More improvement reaped today—market active. 1050 head made up the total receipts—quality fair. General prices denoted on advance of 5@10 cents. All grades got an active call—prime scarce. Bulk hogs crossed scales at $7.55@7.60 Choice light yorkers sold at $7.25@7.35. Range for good to choice pigs was $6.50@6.75. Market closed firm—early clearance made. Values today 10@15 cents above Monday. Outlook favorable—tone in west strong.

Sheep and Lambs.

Another light run of sheep and lambs on offer. 400 head, mostly lambs, made up total supply. Good inquiry noticed for prime finish. Strong tone prevailed for choice fat lambs. Prime wethers firm and were quotable at $6.00. Choice fat handy lambs had $7.85 valuation. Medium and common kinds ruled steady. Sellers quoted best shorn lambs $6.75; sheep $.475. Market closed steady at quotations; outlook fair. Levels today 30@35 cents above a week ago.

FIGHT TO AMEND WAGE BILL STARTS

London, March 21.—The fight to amend the minimum wage bill as the government's instrument for terminating the national coal strike, so as to make it conform more closely with the demands of British miners and operators began in earnest today.

Members of the executive committee of the federated miners union conferred with laborite members of the parliament during the morning and drew up amendments providing for a fixed minimum wage of $1.25 per day for adult underground workers and 50 cents a day for boys.

The operators also decided upon the amendments which they desire attached to the bill to insure a maximum output for the minimum wage.

The coal situation has become fraught with political possibilities and in many quarters the belief is openly expressed that the downfall of the cabinet will be the outcome of the government intervention in the strike The prophesy is made that a general election will soon follow. At a cabinet council the government leaders decided to stand by their guns and preparations were made to resist the attacks upon the bill from the unionists

The crisis has had the effect of bringing A. J. Balfour former leader of the opposition in commons to the front again as a factor. Mr. Balfour assumed leadership of the element most bitterly opposing passage of the measure.

WANTS HEART BALM

Chicago, March 21.—Bob Fitzsimmons came back in his fight with John M. Taylor, when he filed suit for $100,000 against the college man for alienating his wife's affections. The suit is the result of a fight in the office of a vaudeville booking company here when Bob blackened Taylor's eye Later Taylor lodged two suits against the fighter, one for assault and the other for slander, demanding $25,000 in each case.

Bob says he can prove the charges in his suit

McGoorty Wins

Kenosha, Wis., March 21—Eddie McGoorty of Oshkosh has a new victory to his credit and Hugh Kelly is nursing a number of bruises today as a result of their battle here McGoorty was the more aggressive throughout the miding.

CHICHESTER'S PILLS
THE DIAMOND BRAND.
Ladies! Ask your Druggist for Chichester's Diamond Brand Pills in Red and Gold metallic boxes, sealed with Blue Ribbon. Take no other. Buy of your Druggist. Ask for CHICHESTER'S DIAMOND BRAND PILLS, for 25 years known as Best, Safest, Always Reliable
SOLD BY DRUGGISTS EVERYWHERE

Every Woman
is interested and should know about the wonderful
MARVEL Whirling Spray
The new Vaginal Syringe. Best—Most convenient. It cleanses thoroughly.
Ask your druggist for it. If he cannot supply the MARVEL, accept no other, but send stamp for illustrated book—sealed. It gives full particulars and directions invaluable to ladies. MARVEL CO. 44 East 23d Street, NEW YORK

POTTERS HAVE BOWLING GAME

The first and second pottery teams rolled a match of three games on the Corder & Wisenburg alleys Wednesday evening in which the members of the first team came out victorious. Neither side was able to roll up any high scores. The following is the lineup of the two teams:

First Pottery			Total
W. Pope	136	159	118—413
C. Hoyt	148	147	131—426
W. Steed	105	154	166—425
WW. Williamson	151	131	93—375
G. Hall	152	154	161—467
Totals	692	735	669 2101

Second Pottery			Total
B. Wiggins	135	123	172—430
Affolter	118	121	141—380
M. Marshall	80	105	116—301
J. House	109	115	107—331
D. Thomas	106	170	123—399
Totals	548	634	659 1842

CATARRH CANNOT BE CURED with LOCAL APPLICATIONS, as they cannot reach the seat of the disease Catarrh is a blood or constitutional disease, and in order to cure it you must take internal remedies. Hall's Catarrh Cure is taken internally, and acts directly on the blood and mucous surfaces Hall's Catarrh Cure is not a quack medicine. It was prescribed by one of the best physicians in this country for years and is a regular prescription. It is composed of the best tonics known, combined with the best blood purifiers, acting directly on the mucous surfaces The perfect combination of the two ingredients is what produces such wonderful results in curing Catarrh. Send for testimonials free.
F. J. Cheney & Co., Props., Toledo, O
Sold by Druggists, price 75c
Take Hall's Family Pills for constipation.

KILBANE OFFERED $50,000 CONTRACT

Los Angeles, Calif, March 20—Manager Tom McCarey of the Vernon A. C. is today waiting an answer to a telegram to Jimmy Dunn, manager of Johnny Kilbane, offering $50,000 for the exclusive services of the pair for the next two years. The two years is to begin from the date the contract is signed. McCarey believes the Cleveland fighter will consider his contract and probably accept it.

Most people forget that the bowels need the same exercise that the muscles do to keep them healthy; don't forget this for a day; it means more to your health and happiness than you think; everybody can get this exercise by taking Hollister's Rocky Mountain Tea, the best bowel medicine, 35c, Tea or Tablets.
C. E. Anderson.

AGE WANT ADS
Read for Profit—Use for result

NERVOUS DEBILITY

Trial Package of a Remarkable Cure Mailed FREE.

We are giving absolutely free a trial package of Wade's Golden Nervine to every nervous, worn, debilitated man or woman who will send name to Gem Medicine Co., St. Louis, Mo. This free treatment will prove to you that Wade's Golden Nervine is without an equal for the cure of Nervous Debility, Neurasthenia, Insomnia, Weak Heart, Nervous Headache, Nervous Indigestion, and all weakened conditions of the system, where a restorative and up-building tonic is required. Contains no alcohol or Narcotic. Wade's Golden Nervine is the very highest type of medical product, and contains more genuine restorative and vitalizing power than any other medicine ever compounded. Nearly all druggists now sell it. In all weak and run down conditions brought on by excesses, dissipation, worry, overwork, etc., there is positively nothing like it to promote and restore strength, vigor, and vitality. Try it today. Wade's Golden Nervine is sold by C. E. Anderson, druggist.

Insure Your Live Stock Against Death From any Cause
IN
THE INDIANA AND OHIO LIVE STOCK INSURANCE CO.
Mares During Foaling Period.
Jacobs & Armstrong, Agts
Cit. 354, Bell 253 Coshocton, O.

SEE
Glenn O. Boyd
FOR FIRE
INSURANCE
Office, Hunt Building
Phones—Citizens 547, Bell 663

Wheeling & Lake Erie
Very Low Colonist
Rates to
PACIFIC COAST and NORTHWEST
Tickets on sale daily until April 15th. For details and tickets see local agent or write
R. F. KELLEY, G. P. A.
Cleveland, Ohio.

The Fountain Head of Life Is The Stomach

A man who has a weak and impaired stomach and who does not properly digest his food will soon find that his blood has become weak and impoverished, and that his whole body is improperly and insufficiently nourished.

Dr. PIERCE'S GOLDEN MEDICAL DISCOVERY makes the stomach strong, promotes the flow of digestive juices, restores the lost appetite, makes assimilation perfect, invigorates the liver and purifies and enriches the blood. It is the great blood-maker, flesh-builder and restorative nerve tonic. It makes men strong in body, active in mind and cool in judgement.

This "Discovery" is a pure, glyceric extract of American medical roots, absolutely free from alcohol and all injurious, habit-forming drugs. All its ingredients are printed on its wrappers. It has no relationship with secret nostrums. Its every ingredient is endorsed by the leaders in all the schools of medicine. Don't accept a secret nostrum as a substitute for this time-proven remedy of known composition. Ask your neighbors. They must know of many cures made by it during past 40 years, right in your own neighborhood. World's Dispensary Medical Association, Dr. R. V. Pierce, Pres., Buffalo, N. Y.

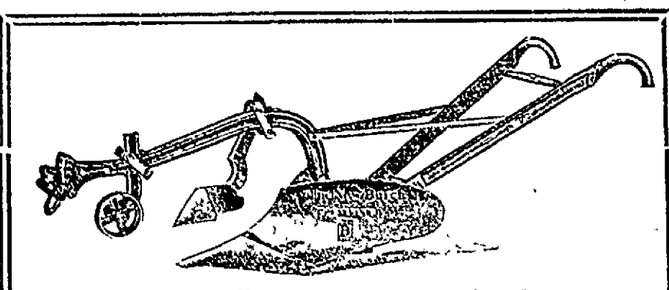

We want to sell you your Farm Implements — can furnish anything you want.
"Johnston's" complete line
SYRACUSE PLOWS complete line.
MILBOURM WAGONS complete line.
We can save you money on these goods.
The Coshocton Hardware Co.

Sixth St. Theatre Friday, March 22
NEW YORK AND CHICAGO GUARANTEE
New York Herald Says "Best written and delightful comedy of the season."
Chicago Tribune says "The idea is clever and novel."
COHAN & HARRIS production of Winchell Smith's comedy
"The Fortune Hunter"
AMERICA'S GREATEST COMEDY SUCCESS
With the Gaiety Theatre, N. Y., Cast and Production.
SEATS THURSDAY—PRICES, 25c, 50c, 75c, $1.00, $1.50.

6th-st. Theatre One Night Only March 25
Now for a Thousand Hearty Laughs
Henry W. Savage offers the much talked of Pullman Carnival of Fun in Three Secions.
"EXCUSE ME"
By RUPERT HUGHES, with a company of Comedians bearing the Savage Stamp.
Special Pullman Car Scenic Equipment
The Funniest Overland Limited ever put on rails. — "All Aboard for Reno."
The popular verdict—"Everything's Good Savage Sends Out."
Prices 25c, 50c, 75c, $1.00, $1.50
Seats on Sale Saturday.

SPECIALS for SATURDAY
Bottled in Bond Whiskey
Ashland, per quart $1.00
Mellwood, per quart $1.00
Belle-of-Nelson, quart $1.00
Try our Fine Old Cannon Whiskey, Proof 100, gallon $3.25
Montreal Mall Rye $3.50 a Gallon
We also Carry a Fine Line of Bonded Whiskies.

Large, $1.15	Guckenheimer, $1.15	31, $1.15
Old Crow, $1.15	Meadville, $1.15	Old Elk, $1.15
Old Overholt, $1.15	Green River, $1.25	Bond & Lillard, $1.15
Thos. Moore, $1.15	Mt. Vernon, $1.15	Gordon Gin, $1.15
Golden Wedding, $1.15	Kentucky Best, $1.50	

PASH'S LIQUOR CO.
240 Main Street

NEWSPAPER ARCHIVE® NEWSPAPER ARCHIVE®

The Thompson-McKeown Co.
THE PENNA. DEPOT IS OPPOSITE OUR STORE.

DRESSES

For All Occasions

Probably no part of our ready-to-wear stocks has caused more favorable comment than our showing of dresses. Every correct style is displayed in all the favored materials—dresses of messaline pongee, foulard and taffeta are here in all the newest colorings and combinations.

Practical street models as well as the more elaborate dresses for evening wear are represented, in plain colors, figured designs, checks and stripes in light, dark and changeable effects—price range

$12.50 to $25.00

We especially direct your attention to a new assortment of foulard, taffeta and pongee dresses that arrived today marked

$12.50

They are beautifully made and trimmed in plain bands, lace yokes, finished with fancy buttons, several styles are shown at this price and they are exceptionally good values.

At $16.50 we show a dainty messaline dress for young girls made with sailor collar, low neck and short sleeves in light shades of blue, pink and yellow for evening wear.

The Thompson-McKeown Co.
Coshocton's Fastest Growing Store.

INJURED EYE TO BE REMOVED

Word has been received from Grant hospital in Columbus to the effect that Dale Kaser, who was injured in a powder explosion at Warsaw about a week ago, will have to have his right eye removed. The optic was so badly injured by the powder that it is thought it cannot be saved.

The left eye, which has been practically blind for some time past, will be saved and the young man will be able to see to the extent of distinguishing objects.

TO SPEND SUMMER IN HIS HOME CITY

When the present theatrical season closes, in about three weeks, Manager Al Norrington of the Sixth St theatre will return to Pittsburg to resume his regular summer position as solicitor for the Pittsburg Bill Posting Co. It is expected he will return to the management of the local house, where he has made decidedly good ealy in the fall

ARBOR DAY MANUALS HERE FOR TEACHERS

County Auditor Frank Mowery hos received a supply of Arbor Day manuals to be distributed among the Coshocton county teachers They are handsome little booklets containing much interesting and valuable information Auditor Mowrey will send a copy of the book to any teacher who will send him their address Each teacher in the county is requested to apply and secure one of the manuals.

Regular liver, regular bowels, puts sunshine into your heart, enriches the blood, clears the complexion, brightens the eyes, gives you that healthy look, firm step and air of a millionaire. It's all done by Hollister's Rocky Mountain Tea, the best health and beauty doctor A Spring necessity. 35c.
C E Anderson.

C. Holman for Plumbing.

Tenth Babe Dies

New York, March 21.—The tenth baby died today in the Brooklyn Nursery and Infants Home as a result of oxalic acid poisoning This acid, the police charge was placed in the milk fed to the babies by Winifred Ankers, who has been indicted for murder in the first degree.

TO CURE A COLD IN ONE DAY Take LAXATIVE BROMO Quinine Tablets. Druggists refund money if it fails to cure E. W. GROVE's signature is on each box. 25c.

NO CASCARET USER EVER HAS HEADACHE

A 10-cent box will keep your liver, stomach and bowels clean, pure and fresh for months.

Sick headache, biliousness, dizziness, coated tongue, foul taste and foul breath—always trace them to torpid liver, delayed fermenting food in the bowels or sour, gassy stomach.

Poisonous matter clogged in the intestines, instead of being cast out of the system is re-absorbed into the blood. When this poison reaches the delicate brain tissue it causes congestion and that dull, throbbing, sickening headache.

Salts, cathartic pills, oil and purgative waters force a passageway for a day or two—yes—but they don't take the poisons out and have no effect upon the liver or stomach

Cascarets immediately cleanse and regulate the stomach, remove the sour, undigested and fermenting food and foul gases, take the excess bile from the liver and carry out of the system all the decomposed waste matter and poisons in the intestines and bowels.

A Cascaret tonight will surely straighten you out by morning They work while you sleep—a 10 cent box from your druggist means inside cleanliness and a clear head for months Ask any of the millions of Cascaret users if they ever have headache.

EXPECT OIL IN CLINTON SAND

Work is continuing on the oil well that is being drilled on the Gray farm at Adams Mills. The report came from there Wednesday that drilling had progressed through the Berea sand, but as yet no oil has been found.

It is thought that after going on down through the Clinton sand, which is down to a depth of 3,000 feet, a good producing well will be found.

LOANS on your personal note; easy payments; add. P. O. box 285, Coshocton

One Man Becomes Rich

through speculation, hundreds become poor.

One man may stay poor despite saving, hundreds become rich.

A Bank Account opened now may convince you.

The People's Banking Co.

A Choice Selection of Wash Fabrics

Our Immense Stocks Afford a Wide Range from Which to Choose.

Although March winds still have a chill and sting to them, a word about fresh, new, crisp washable fabrics for spring and summer must surely come as a welcome message to women.
We are listing here a few worthy numbers.

Beautiful spring ginghams

The choice is in the pretty styles shown. Bates, A. F. C., Toile du Nords and Red Seals, all familiar brands, are shown in a great variety of pleasing designs.

Ginghams range in price from 10c per yd for a good firm staple cloth through the above named 12 1-2c to zephyrs and silk novelty ginghams at 15c and 25c.

Silk stripe voile and mercerized novelties

27 inch fabrics that vie with the all silk fabrics for favor. In appearance closely resembling high-priced novelties Very desirable in small figures and the popular striped effects, the yard 25c

Printed flaxon

A well known and popular priced cloth printed with pretty designs in delicate pinks, yellows, blues and blacks, 30 inches wide, at per yd 18c

Colored Irish dimities

The ground work in this line is white with all the sheer beauty so familiar in fine dimity but with a splendid assortment of colored designs printed in fast colors. The width is 29 inches and they are extraordinary values at per yd 25c

Dorinda batiste

The popular priced sheer printed material for children's dresses, house dresses, dressing sacques, etc, in a neat lot of patterns and an unusually attractive color assortment

These goods are 30 inches wide and priced at per yard 12 1-2c

Plain 36-inch voile

Some new spring shades in a fabric whose popularity never wanes. The extra width and excellent wearing qualities make this cloth a favorite at 25c

Cotton poplins

We show about twenty different spring shades in this always desirable, always dependable fabric. Colors are fast. The width is 27 in The price 25c.

50c silk stripe voile

Many have bought this fabric for evening wear and dressy afternoon functions. It comes in grey, brown, tan, copenhagen and other good shades. Will take the place of real silk and is wider; price 50c

In White—Batistes, Swisses, Linons, Poplins and Madras—A charming array of all that is beautiful in delicate sheer white goods. This store is showing a particularly strong line of these delightful cotton creations and invites a special inspection by those wh are just now looking for materials for white dresses. Our regular prices on white goods have not been advanced in order to offer special discounts.

The Fountain Dry Goods Co.

Flood Breaks Dam

Joliet, Ills., March 21.—The dam in the Kankakee river went out at Wilmington, 16 miles from Joliet, flooding hundreds of acres and partially wrecking the power plant of the public service company. High water from melting snow was the cause.

Begin Spring right, cleanse your whole system, regulate it, purify your blood. Hollister's Rocky Mountain Tea cleanses the stomach and bowels and purifies the blood, puts the sap of life in your veins; you feel like a fairy. The recognized Spring tonic—cleanses—does the work and does it right. Tea or tablets, 35c.
C. E. Anderson.

Listen to This!

New York, March 21.—Fred C. Dunn and Louis Bernstein, commissioners of deeds, were removed from office today by Mayor Gaynor following a hearing held in the mayor's office, as the result of charges that they had acknowledged several signatures which had been fraudulently attached to Roosevelt petitions.

New Baby List.

Born to Mr. and Mrs William Gilgannon, of Walnut street yesterday morning a baby girl.

A twelve pound baby boy was born to Mr. and Mrs. Samuel Elder of Locust street Wednesday afternoon.

An eleven pound baby boy was born to Mr. and Mrs. Elmer Pierce of Kenilworth avenue Wednesday afternoon

Born to Mr and Mrs J. H Wright of Cooperdale Wednesday, a baby daughter.

CASTORIA
For Infants and Children.
The Kind You Have Always Bought
Bears the Signature of Chas. H. Fletcher

Does the Print Blur?

A common eye trouble among middle-aged persons, especially, is the failure of vision when using artificial light, as from a lamp. One thus affected is able to read, perhaps, the finest print By daylight, but at night the eyes soon tire, the page becomes blurred and indistinct. We are expert Eye Sight Specialists and will make you feel you have new eyes.

BURNS,
The Eye Sight Specialist

George Gray went to Canton Wednesday.

Age Want Ads Deliver the Goods

READ FOR PROFIT **AGE WANT ADS** USE FOR RESULTS

EASTER TOGGERY ANNOUNCEMENT

A Masterly Showing of all that's newest and best in Men's Wear for the Spring of 1912

is now ready for your inspection at this store. Months of careful searching and discriminating buying enables you to come to this comprehensive exhibit confident that what you see and what you buy will be the "last word" in style and the best value for your money possible to procure.

Even if you have no intention of buying you will find it well worth your while to come and see this beautiful display.

EASTER HATS

that are really distinctive.
A hat for every face
A hat for every head
A hat for every price

$1.00 to $5.00

Come and see how the new styles become you. Many styles in both derbies and soft hats.

SHIRTS

Beautiful new soft collared shirts with turn back cuffs. A larger than usual showing in stripes and plain colors. Some with separate collars, some have collars attached - - **50c to $2**

CRAVATS

Superb four-in-hands whose every detail radiates richness and refinement. Modish bat wings in plain and fancy fabrics. You'll surely find the one you want - **25c to $1.50**

CLOTHES

with style seldom equalled for less than double the price, with quality that will make you wonder "why don't it wear out so I can get a new one."

And placed in your hands through a store service that makes you glad you came.

Snappy, stylish, English models, fashioned from the dashing new red and purple browns, and the beautiful bluish greys, allows the young man a splendid chance to get just what he likes.

More conservative models in the quieter shades prove exceptionally attractive to the older man.

The Store of the Easter Spirit.

LYNDE & GOSSER

The Store of the Easter Spirit.

NEWSPAPER ARCHIVE® NEWSPAPER ARCHIVE®